UNONIAN

GEN

ALLEN COUNTY PUBLIC LIBRARY
3 1833 01758 1353

GC
977.102
M45HS,
1957

Digitized by the Internet Archive
in 2011 with funding from
E-Yearbook.com

http://www.archive.org/details/unonian1957malt

UNONIAN

MALTA-McCONNELSVILLE HIGH SCHOOL

Sue Ann Dew
1939-1950

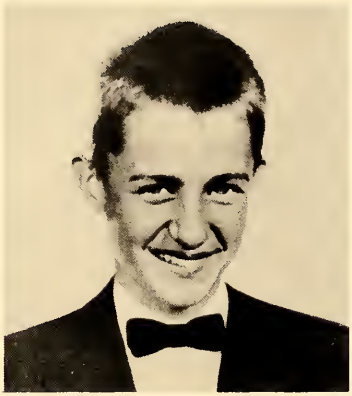

Robert William Best
1937-1953

We, the class of 1957, dedicate this Unonian to the memory of our classmates, Sue Dew and Robert Best, who have gone on before us to their immortal home.

DEDICATION

McCONNELSVILLE TEACHER IS HONORED

MRS. RIECKER MISS McELHINEY MRS. SMITH

Miss Velma McElhiney (center) is pictured with Mrs. Dale Smith (right) and Mrs. Hubert Riecker of Beverly at the home of Miss Christine Frash in Malta where the Muskingum Valley Branch, A. A. U. W., met Monday evening, November 19, and presented Miss McElhiney with a corsage of golden chrysanthemums and a Bulova watch. Mrs. Smith made the presentation of the gift on behalf of the club. Mrs. Smith paid honors to Miss McElhiney for having completed 50 years of teaching and made the presentation of the Bulova watch which was engraved "Velma McElhiney-50 Years Teaching-A. A. U. W". Miss McElhiney teaches first grade in the McConnelsville Grade School.

BOARD OF EDUCATION

Helen J. Lynne, Clerk-Treasurer; William L. Gessel, President; Russell R. Richardson, Albert R. Durose, Superintendent; Richard H. Nicol, Vice-President; George L. Downs, Roy M. James, Ruth M. Porter, Assistant Clerk.

HELEN J. LYNNE
Clerk
Treasurer

RUTH M. PORTER
Assistant
Clerk

SUPERINTENDENT

ALBERT R. DUROSE
Secretarial Science Degree
Mountain State Business College
B. S. in Education
Ohio University
M. A. in School Administration
Ohio State University

PRINCIPAL

JAMES R. McFADDEN
B. S.
Muskingum College
M. Ed.
Ohio State University
Advanced Mathematics

CAROL ALEXANDER
Ohio University
Meredith Business College
School Secretary

HAZEL K. BELL
B. S. in Education
Ohio University
M. A. Ohio University
Graduate Study
Ohio State University
Biology
Latin I & II
French I
Spanish II

NOLA B. COTTRILL
A. B. in Education
Fairmont State College
Elcmentry Art
English II

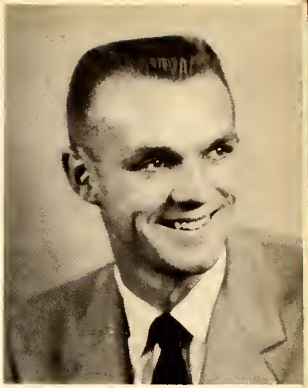

VINCENT R. CAHILL
A. B. in Education
Fairmont State College
Graduate Study
West Virginia University
Business Arithmetic
Commercial Law
General Mathematics
Sociology
Assistant Coach

RICHARD W. COTTRILL
A. B. in Education
Fairmont State College
General Science
English I

J. RAY SMITH
A. B. Marietta College
Graduate Study
Ohio State University
Marietta Commercial College
Shorthand
Bookkeeping
Office Practice
Typing

RUTH A. HART
B. S. in Education
Ohio University
Algebra I
Physics
Girls Physical Education

HELEN S. WILLIAMSON
B. S. in Voc. Home Economics
Ohio State University
Graduate Study
Home Economics I
World History
English II

GLENN R. HODDY
B. S. in Education
Ohio State University
M. A. Ohio University
Driver Education
Football Coach
Civics

LEO R. HARRISON
B. S. in Education
Ohio University
Graduate Study
Ohio University
U. S. History
Chemistry

CECIL S. PORTER
B. S. in Voc. Home Economics
South Dakota State College
Home Economics II, III, & IV

FRANK G. LEEPER
B. S. in Agriculture
Ohio State University
Vocational Agriculture

WILLIAM J. SHEPHERD
B. S. in Education
Ohio University
M. F. A. in Music
Ohio University
Instrmental Music
Choir

MARJORIE O. SHERDIAN
B. S. in Education
Ohio University
Public Speaking
English III
English IV

ROBERT D. WISE
B. S. in Education
Ohio University
Graduate Study
Ohio University
General Science
Boys Physical Education
Basketball Coach

CLAUDE A. HICKMAN
A. B. in Education
Salem College
Graduate Study
Ohio University
Industrial Arts

Basketball 1, 2, 4; Tri-Hi-Y 1, 2, 3, 4; Castalia 2, 3, 4; County F. H. A. Off. 3; F. H. A. 1, 2, 4, Off. 3; Class Off. 4; Unonian Staff 4; State Homemakers Degree 3; Betty Crocker Scholarship Test 4; Speech Choir 4; Senior Class Play 4; National Honor Society 4.

Vice President
Dixie Brandeberry

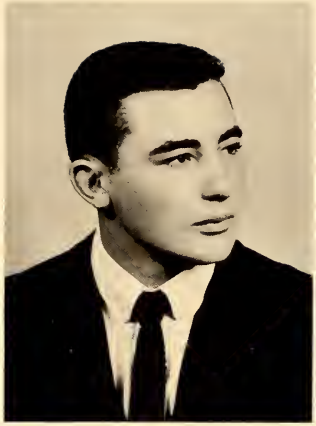

President
Paul Koller

Football 1, 2, 3, 4; Basketball 2; Track 2, 3, 4; Choir 1, 2, 4; Hi-Y 2, 3, Off. 4; Castalia 2, 3, 4; Solo Contest 1, 2; Scholarship Team 1, 2; Senior Scholarship Test 4; Class Off. 4; Model Legislature 4; Baseball 1; Jr. Red Cross 2, 3, 4; National Honor Society; National Athletic Scholarship Society.

SENIORS

Treasurer
Caroldine Doak

Secretary
James Wilson

Basketball 1, 2; Track 3, 4; Choir 1; Hi-Y 3, Treas. 4; Castalia 3, 4; Class Off. 4; Unonian Staff 4; Baseball 1, 2; National Honor Society

Choir 2, 3, 4; Operetta 3; Tri-Hi-Y 1, 2, 3, Pres. 4; F. H. A. 1, 3, 4, V. Pres. 2; Castalia 3, 4; Scholarship Team 1, 2, 3; Class Off. 4; Unonian Staff 4; Jr. Red Cross 2, 3, 4; Ohio History Test 4; Latin Club Off. 1, 2; Model Legislature 4; Speech Choir 4; Solo Contest 3; Senior Scholarship Test 4; Prince of Peace Contest 1, 2; World Affairs Institute 4; Senior Class Play 4; National Honor Society 4.

Band 2, 3, 4; Tri-Hi-Y 1, 2; F. H. A. 1, 2, 4; Cheerleader 1; Speech choir 4; Patrol 3; Betty Crocker Scholarship test 4.

MARTHA ABEL

SUZANNE ADREAN

Choir 1, 2, 3, Pres. 4; Tri-Hi-Y 1, 2, V. Pres. 3, Sec'y 4, Castalia 3, 4; Cheerleader 2, 3, 4; Operetta 1, 2, 3; Senior Scholarship test 4; Model Legislature 3; Speech choir 4; Senior Class Play 4.

WILLIAM ALLEN

Basketball 1, 2, 3; Track 2, 3, 4; Band 1, 2, 3; Hi-Y 2, 3, 4; Scholarship Test 4; Baseball 1; Speech Choir 4; Senior Class Play 4.

ROGER BANKES

Castalia 3; Scholarship Test 4; Speech Choir 4.

JUDITH BARKHURST

Patrol 3; Tri-Hi-Y 1, 2, 3, 4; Choir 1, 2, 3, 4; Speech Choir 4; Off. F. H. A. 2, 3; F. H. A. 1, 2, 3, 4; Operetta 1, 2, 3; Betty Crocker Test 4; Off. Tri-Hi-Y 4.

PHYLLIS BARNHART

Patrol 3; Tri-Hi-Y 3, 4; Choir 1, 2, 3, 4; Off. F. H. A. 2; F. H. A. 1, 2, 3, 4; Operetta 1, 2, 3; Betty Crocker 4

Band 1, 2, 3, 4; Castalia 1, 2, 3, 4; Scholarship Test 1, 2, 3, 4; Unonian Staff; National Honor Society.

CHARLOTTE BEAMER

MICHAEL BECKWITH

Hi-Y 2, 3, 4; Castalia 2, 3, 4; Scholarship Team 2; Patrol 1, 2, 3, 4;

ESTHER BONE

Choir 1, 2; Castalia 2, 3, V. Pres. 4; F. H. A. 1, 2; Cheerleader 2, 3, 4; Operetta 1, 2; Scholarship Team 1; Senior Scholarship Test 4; Class Off. 2; Speech Choir 4; Senior Class Play 4; National Honor Society 4.

TERRY BRAGG

Football 1, 2, 3; Basketball 1, 2, 3; Track 2; M-Club 2, 3, 4; Baseball 1; Speech Choir 4; Ind. Arts 1, 2, 3, 4.

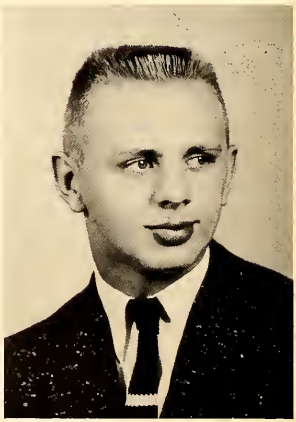

GARY CARR

Basketball 1, 2, 4; Scholarship Test 1; Baseball 1; Speech Choir 4; National Athletic Scholarship Society.

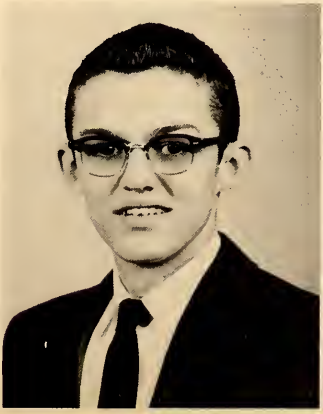

MYRNA CARRELL

Band 1, 2, 3, 4; Band Letter; Choir 1, 2, 3; Tri-Hi-Y 1, 2, 3, 4; Operetta 1, 2, 3; Scholarship Test 4; Band Off. 3, 4; Dance Band 1, 2, 3; Jr. Red Cross 2, 3, 4; Unonian Staff 4; Solo Contest District 1, 2; State Solo Contest 2.

Band 1, 2; Band Letter; FHA 1, 2; FHA Letter; Scholarship Test 3; Class Officer 1; National Honor Society.

DARLENE CHILDS

EDITH CLEMENS

Choir 1, 2; Tri-Hi-Y 1, 2, 3, 4; FHA 1, 2, 3; Operetta 1, 2; Patrol 2

MIRRIAM CORDRAY

Band 1, 2, 3, 4; Choir 1, 2, 3, 4; Tri-Hi-Y 1, 2, 3, 4; Operetta 1, 2, 3.

Choir 1; Castalia 1, 2, 3, 4; FHA 1, 2, 3; FHA Letters; Operetta 1; Scholarship Test 1, 2, 3, 4; Buckeye Girl's State 3; Ohio History Test 4; Senior Scholarship Test; Unonian Staff Editor; National Honor Society; Senior Play.

SHARON CORY

IRENE DAILEY

Band 2, 3, 4; Band Letter Choir 1, 2; Tri-Hi-Y 2, 3, 4; Castalia 2, 3, 4; F. H. A. 1, 2, 3, 4; Operetta 1, 2; Unonian Staff 4; Betty Crocker Scholarship Test 4.

NORMA BREWER DAVIS

Band 1, 2, 3; Choir 1, 3, 4; Operetta 2; Tri-Hi-Y 4; F. H. A. 1, 2, 4; Science Club 3; Speech Choir 4; Junior Class Play 3; Student Librarian 3; Commercial Club 3; G. A. A. 1, 2, 3; Betty Crocker Scholarship Test 4; Girls Glee Club 3.

Band 1, 2, 3, 4; Choir 3, 4; Operetta 3; Senior Scholarship Test 4; Ind. Art 1, 2, 3, 4; Senior Class Play 4.

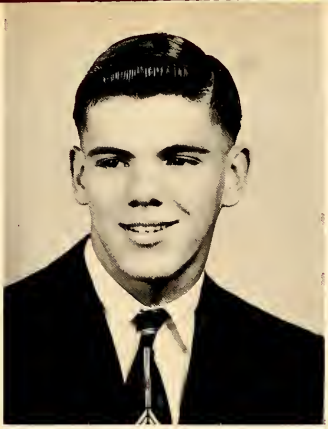

ROBERT DINGEY

FRANCIS EARICH

F. F. A. 1, 2, 3; Pres. 4; Parliamentary Procedure 4; Speech Choir 4; Senior Class Play 4.

LEE EPPLEY

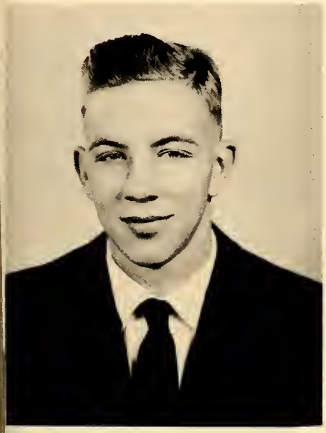

Football 3, 4; Basketball 2, 3, 4; Track 2; Ind. Arts Club 4; M-Club 4.

DONNA ERVIN

Band 1, 2; Choir 1, 2, 3, 4; Tri-Hi-Y 1, 2, 3; Castalia 2, 3, 4; Operetta 1, 2, 3; Patrol 3, 4.

ELINOR FINLEY

Choir 1, 2, 3; Tri-Hi-Y 2, 3, 4; Tri-Hi-Y Off. 4; Castalia 2, 3, 4; Operetta 1, 2, 3; Scholarship Test 1; Unonian Staff 4; Model Legislature 4; Speech Choir 4; Senior Class Play 4; National Honor Society 4.

GALEN FINLEY

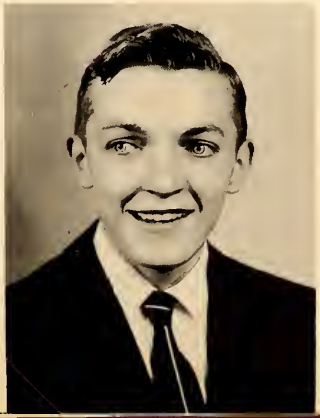

Choir 1, 2, 3, 4; Operetta 1, 2, 3; Speech Choir 4; Jr. Red Cross 3; Senior Class Play 4.

Buckeye Boys State 3; Choir 1, 2, 3, 4; Castalia 2, 3, 4; F. F. A. 1, 2, 3, 4; Operetta 1, 2; Scholarship Test 2, 3, 4; Speech Choir 4; Parliamentary Procedure Team 4; Agricultural Test 4; Senior Class Play 4; National Honor Society 4.

ROBERT FINLEY

RICHARD FLEMING

Basketball 1; Basketball Letter; Choir 2, 3, 4; Hi-Y 3, 4; Ind. Arts 1, 2, 3, 4; Operetta 3; Class Off. 1.

SARAH GARRIS

FAYE GESSEL

Band 1, 2, 3, 4; Choir 1, 2; Tri-Hi-Y 2, 3, 4; Castalia 2, 3, 4; Operetta 1, 2; Band Off. 4; Unonian Staff; National Honor Society.

ROBERT GHEEN

NINA GIBEAUT

Football 1, 2, 3, 4; Football Letter; Track 2, 3, 4; Track Letter; Baseball 1; Ind. Arts 2, 4; M-Club 3, 4.

F. H. A. 1, 2, 3, 4; F. H. A. Letter; F. H. A. Off. 4; Betty Crocker Test 4; Unonian Staff.

Choir 3, 4; Tri-Hi-Y 2, 3, 4; F. H. A. 2, 3, 4; F. H. A. Letter; Operetta 3; F. H. A. Off. 3; Betty Crocker Test; Unonian Staff.

RUTH GILLILAND

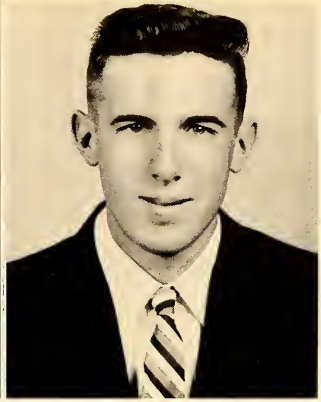

MYRON GLENN

Track 2, 3, 4; Track Letter; Castalia 2, 3, 4; Athletic; Honor Society; 3, 4; National Honor Society; National Athletic Scholarship Society.

JAMES GRAY

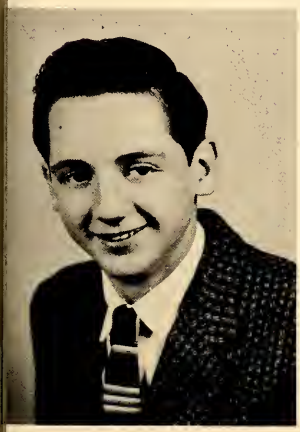

Choir 1, 2, 3, 4; Operetta 1, 2, 3;

PATRICIA GREER

Choir 2, 3, 4; Tri-Hi-Y 1, 2, 3, Off. 4; F. H. A. 1, 2, 3, 4; Agriculture Scholarship Test 4; Betty Crocker Scholarship Test 4; Operetta 2; Unonian Staff 4.

RITA JOANN HILL

Basketball 1, 2; Choir 1, 2; F. H. A. 4; Betty Crocker Scholarship Test 4; Volleyball 1, 2; Unonian Staff 4.

ORVILLE HUMPHREY

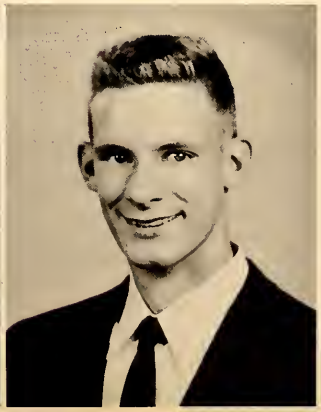

Senior Scholarship Test 4; Speech Choir 4; Senior Class Play 4.

Band 1, 2, 3, 4; Operetta 1; Speech Choir 4.

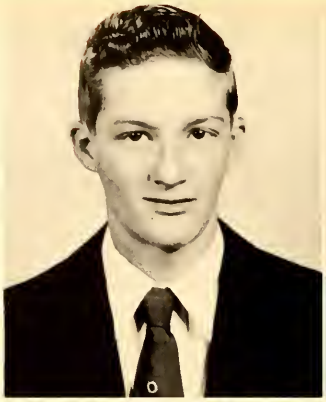

LARRY JONES

CLINTON JORDAN

Band 1, 2, 3, 4; Choir 1; Hi-Y 2, 4; Castalia 2, 4; Senior Scholarship Test 4; Scholarship Team 2; Patrol 1, 2; National Honor Society; Senior Play

HARVEY KEARNS

Parliamentary Procedures 4; Speech Choir 4; Castalia 2, 3; F. F. A. 1, 2, 3, Off. 4; Ag. Scholarship Test 4.

Boys' State 3; Parliamentary Procedure 4; F. F. A. 1, 2, 3, Off. 4; Scholarship Team 3; Ohio History Test 4; Speech Choir 4; Castalia 2, 3, 4; Ag. Scholarship test 4; Senior Class Play 4; National Honor Society 4.

THOMAS KENNEY

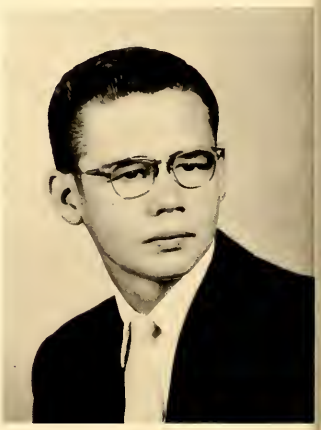

CAROL KNOX

Choir 1, 2, 3; Tri-Hi-Y 1, 2, 3; F. H. A. 1, 2; Operetta 1, 2, 3; Patrol 3, 4; Betty Crocker Scholarship Test 4.

RICHARD LANE

Football 1; F. F. A. 1, 2, 3, 4; Parliamentary Procedures 4.

Band 1, 2, 3, 4;
Dance Band 1, 2, 3;
Choir 1, 2;
Operetta 1, 2;
Tri-Hi-Y 1, 2, 4,
Treas. 3;
Castalia 1, 2, 3,
Pres. 4; Scholarship Team 1, 2, 3;
Class Treas. 3;
Unonian Staff 4;
Model Legislature 3; Senior Scholarship Test 4;
Solo Contest 1, 2;
National Honor Society

MARILYN LOWE

NANCY McCONKEY

Choir 1;
Castalia 2, 3, 4;
F. H. A. 1, 2;
Scholarship Team 2, 3; Senior Scholarship Test 4; Unonian Staff 4; Speech Choir 4; Senior Class Play4; National Honor Society 4.

JUNE McELFRESH

Choir 4;
F. H. A. 2, 3, 4;
Junior Play 3.

JEANETTE McGRATH

Choir 1, 2, 3, 4;
Tri-Hi-Y 2, 3, 4;
F. H. A. 1, 2, 3, 4;
Operetta 1, 2, 3;
Betty Crocker Scholarship Test 4;
Speech Choir 4;
Unonian Staff 4.

LLOYD McPEEK

Football 3, 4;
Track 3;
Patrol 1, 2;
Ind. Arts Club 1, 2, 3, 4; M-Club 3, 4.

LARRY NEWTON

Choir 1, 2, 3;
Operetta 1. 2. 3; Speech Choir 4;
Band Announcer 3, 4.

Football Mgr. 1, 2; F. F. A. 1, 2, 3, 4; Baseball 1; M-Club 2, 3, 4; Parliamentary Procedure 4; Speech Choir 4.

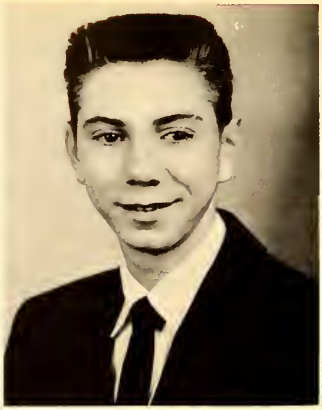

ALVIN PARMITER

CALVIN PARMITER

Basketball Mgr. 1, 2; Track 2, 3, 4, F. F. A. 1, 2; Baseball 1; M-Club 2, 3; V. Pres. 4; Speech Choir 4; Senior Class Play 4.

LOIS PATTERSON

Band 1, 2, 3, 4; Choir 1, 2, 3; Tri-Hi-Y 2, 3, 4; Castalia 2, 3, 4; Dance Band 2, 3; Operetta 1, 2, 3; Senior Scholarship Test 4; Class Off. 1, 3; Unonian Staff 4; Speech Choir 4; Senior Class Play 4.

JUANITA PETTET

Choir 2; F. H. A. 3, 4.

JOY PORTER

F. H. A. 1, 2, 3, Pres. 4; Ag. Scholarship Test 4; Homecoming Queen Attendant 4; Betty Crocker Scholarship Test 4; Speech Choir 4; Senior Class Play 4.

JOYCE PORTER

F. H. A. 1, 2, 3, 4; Ag. Scholarship Test 4; Homecoming Queen Attendant 3; Homecoming Queen4; Betty Crocker Scholarship Test 4; Speech Choir 4; Senior Class Play 4.

Football 1, 2, 3, 4; Track 2.

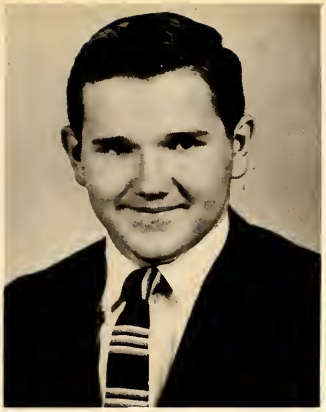

NATHAN POWELL

JON RALPH

Football 3, 4; Basketball 1, 2, 3; Band 1, 2, 3; Choir 1, 2; Hi-Y 2, 3, V. Pres. 4; Castalia 2, 3, 4; Operetta 1, 2; Scholarship Team 2, 3; Senior Scholarship Test 4; Class Off. 1, 2; M-Club 3, Pres. 4; Model Legislature 4; Ohio History Test 4; Jr. Red Cross 2, 3, 4.

MARGARET ROACH

Choir 1, 2, 3; Tri-Hi-Y 1; F. H. A. 1, 2, 3; Speech Choir 4.

DONALD ROBERTS

Ind. Arts. Club 4.

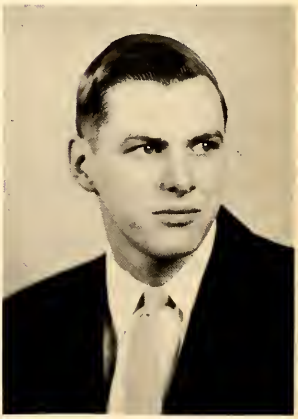

GENE SANDS

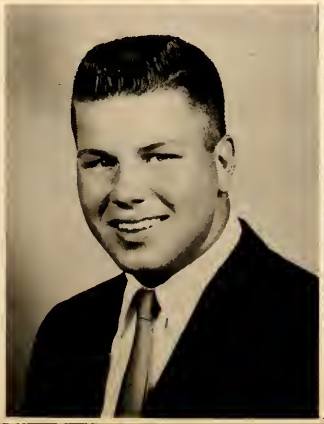

Band 1, 2, 3, 4; Choir 2, 3; Hi-Y 3, 4; Hi-Y Off. 4; FFA 1, 2, 3, 4; Parliamentary Procedure 3, 4. Senior Class Play 4.

DIXIE SLIVKA

F. H. A. 1, 2, 3, 4; Betty Crocker Scholarship Test 4.

Choir 1, 2; Tri-Hi-Y 1, 2, 4; Scholarship Team 1, 2; Senior Scholarship Test 4; Solo Contest 1; Operetta 1, 2; Speech Choir 4; Castalia Off. 4; Senior Class Play 4; National Honor Soc. 4; Unonian Staff 4;

GEORGIA SIMMONS

FRANCIS SMITH

Football 1, 2, 3, 4; Basketball 1, 2, 3; Track 2, 3, 4; Band 1, 2, 3; Choir 1, 2; Castalia 2, 3, 4; Operetta 1, 2; Senior Scholarship Test 4; Baseball 1; Class Off. 3; M-Club 3, 4; Ohio History Test 4; Unonian Staff 4; National Athletic Scholarship Soc.

ROGER SMITH

Football Mgr. 1, 2; Basketball Mgr. 1; Choir 1; Operetta 1; M-Club 2, 3, 4;

Band 1, 2, 3, 4; Choir 1, 2, 3, 4; F. H. A. 1, 2; Solo Contest 4; Senior Class Play 4.

JUDITH SHOOK

JANE ANN THOMAS

Castalia 2, 3, 4; FHA 1, 2, 3, 4; Scholarship Test 1, 3; National Honor Soc.

GRANT TIMBERMAN

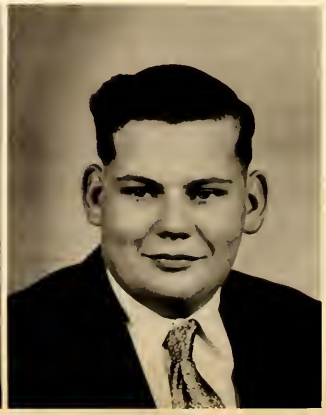

FFA 1, 2, 3, 4; Parliamentary Procedure 4.

Football 1, 2, 3;
Track 4;
F. F. A. 1, 2, 3, 4;
Parliamentary
Procedure 4;
Speech Choir 4.

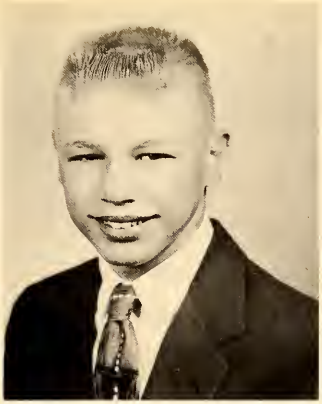

JAMES TREDWAY

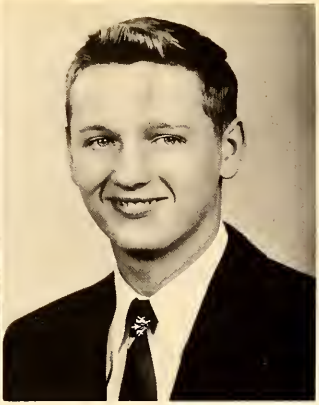

DELMAR WILLIAMS

Choir 1, 2, 3,
4; Hi-Y 4;
F. F. A. 1, 2,
3; Operetta 1,
2, 3; Speech
Choir 4.

DELORES WILLIS

Choir 1, 2, 3, 4;
Tri-Hi-Y 2, 4;
Castalia 2, 3, 4;
F. H. A. 1, 2, 4;
Operetta 1, 2, 3;
Senior Scholar-
ship Test 4;
Unonian Staff 4;
Speech Choir 4;
Senior Class
Play 4.

BAILEY WILSON

Choir 1;
F. F. A. 1.

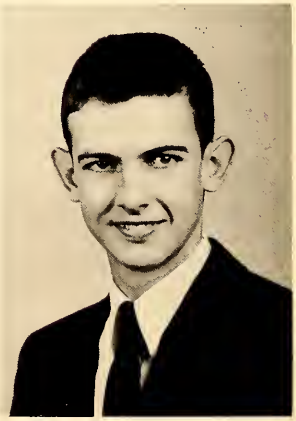

DONALD WILSON

Football 2;
Track 2;
Choir 1;
Band 1;
F. F. A. 1, 2;

Withdrew

JANET WILSON

F. H. A. 1, 2, 3,
Treas. 4;
Unonian Staff 4;
Ag. Scholarship
Test 4;
Betty Crocker
Scholarship Test
4; Speech Choir 4.

BONNIE WISE
Choir 3, 4
F. H. A. 1, 2, 3, 4
Operetta 3
Ag. Scholarship Test 4
Betty Crocker Scholarship Test 4

HELEN WISEMAN
F. H. A. 2, 4

WILLIAM McDANIEL
Football 2

JUNIORS

James Alcock
James Allen
Beatrice Ball
Lowell Barkhurst
Mike Bell

Dorothy Brownrigg
Rex Bucey
Hollis Cahoon
Leota Campbell
Carol Carpenter

Dana Clawson
Jack Clemens
Alice Click
William Clifton
Patricia Cole

Ralph Coler
Ginger Cordray
Alan Croy
Chester Curtis
Gretchen Durose

Kent Earich
Max Ellis
Jared Ferguson
Janis Geisler
Marcus Glenn

Martha Gibson
Richard Gray
Linda Greer
Barbara Greuey
Dale Hall

JUNIORS

David Hambel
Virginia Harris
David Hess
Don Hemry
Ruth Hill

Jerry Hollobaugh
Ranney Hollobaugh
Richard Hughes
Tonny Janes
Gary Jones

Donna Kincaid
Eileen Knox
Charles Kuhn
Ken Leopold
Carol Masterson

Duane Maxwell
Dale McCormick
Phyllis McDaniel
James McKibben
Carolyn McKibben

Karen McKibben
Arlene McPeek
Roger McKibben
Susie Morris
Margo Murphy

John Murray
Ronald Newberry
Imogene Newlen
Shirley North
Lanny Patterson

JUNIORS

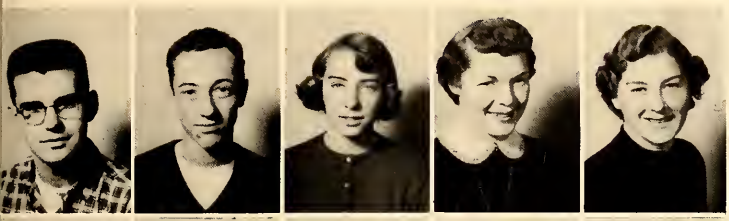

Edward Raile
Gary Ralston
Gloria Raney
Barbara Ray
Judy Reams

Doris Reeder
Rose Ellen Richardson
Jane Roberts
Marcella Roberts
Max Roberts

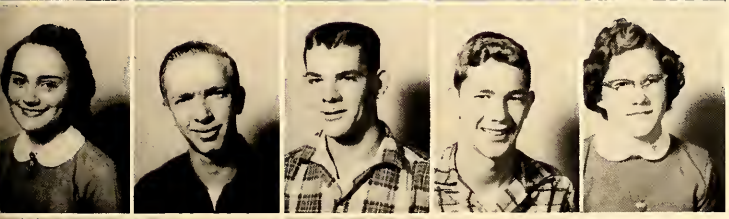

Peggy Rowland
Donald Shuster
David Sidwell
George Smith
Marlene Smith

Richard Smith
Galen Stewart
Myrna Stewart
Irene Theis

Harold Weaver
Orlie Westfall
Carl Williams
Ronald Woodward

SOPHOMORES

Jean Adrian
Raymond Adrean
Mary Apperson
Sonja Bailey
Patsy Ball

Sandra Bamfield
Barbara Bankes
William Barkhurst
Peggy Bensel
Mary Lou Bishop

Joseph Brannon
Reggie Breeze
Nancy Brownrigg
Beverly Carruthers
Tom Carter

Larry Coler
Kay Conn
Mary Cory
David Downs
Leona Duncan

Diane Earich
Ronnie Ellis
Karen Ferguson
Kay Ferguson
Paul Finley

Donna Gander
John Gavin
Jan Gay
Marvin George
Eldon Gerlach

SOPHOMORES

Allan Gibeaut
Herman Gibson
Nancy Gladden
Brent Greer
George Harmon

William Hill
Gary Hivnor
Robert Hock
Terry Hollingshead
Patty Janes

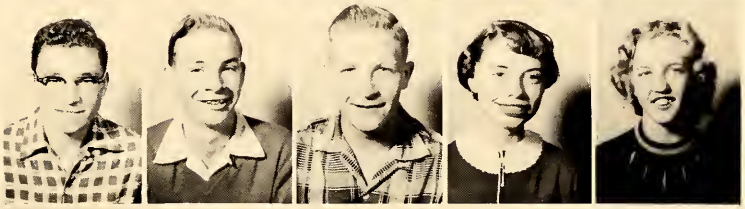

Judith Johnson
Rogers Kester
Patsy Kidd
Marilyn Lane
Michael Littler

Christine Marshall
Arlene Masterson
Jerry Matheney
Robert McGrath
Eugene McIntire

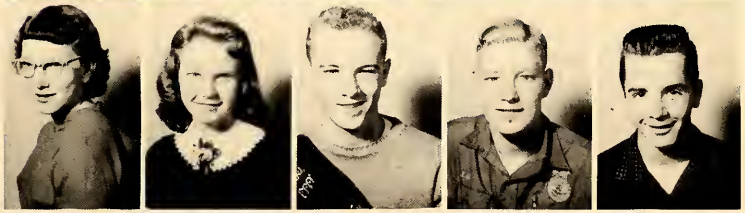

Marge McInturf
Richard McKibben
William McMillan
Charles Mock
Donna Newsom

Roger Newton
Mary Niceswanger
Sarah Pardue
Ruth Patterson
Rodney Pettet

SOPHOMORES

Delmar Peyton
Elizabeth Pearson
Artie Powell
Tim Ralph
Larry Reed

Sharon Richardson
Virgil Richardson
Marjorie Roberts
Ronald Roberts
Ruth Schlotzhauer

Connie Sealock
Roger Shook
Joyce Shrivers
Rita Smith
Roger Taylor

Patricia Terry
John Tredway
Carole Venoy
Dickie Watts
David White

Judith White
Ronnie White
Kenneth Wise
Robert Wise
Charles Wilson

FRESHMEN

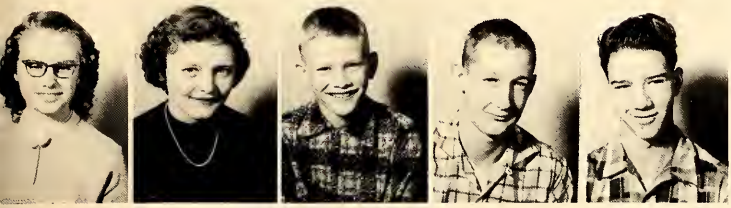

Regina Altier
Caroline Baker
David Beamer
Roger Best
Eugene Bingham

Doris Brandeberry
Rita Brown
Sue Brown
Ken Carpenter
John Clark

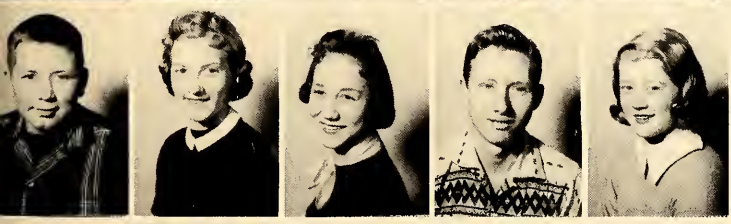

William Clemens
Carolyn Conkle
Charline Cordray
Bruce Cumberledge
Carol Cunningham

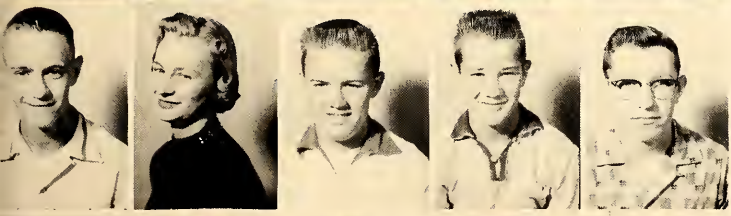

Richard Curry
Marilyn Davis
Robert Deedrick
Raymond Drake
Freddie Dye

Marvin Farson
Bruce Finley
Hubert Fox
Raymond Gessel
Evelyn Gibson

David Gilliland
Jean Gilliland
Delores Goins
Jack Greuey
Patty Greuey

FRESHMEN

Jim Hambel
Mary Hambel
Roger Hambel
Cecilia Hartley
Randy Heintzelman

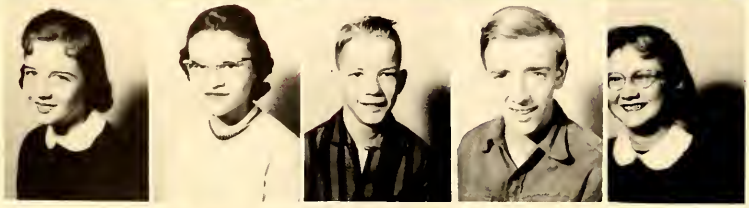

Sandra Henderson
Carolyn Hill
Robert Janes
Jerry Johnson
Kay Johnson

David Kenney
George Kenney
Kay Kimble
Herbert Knox
Linda Knox

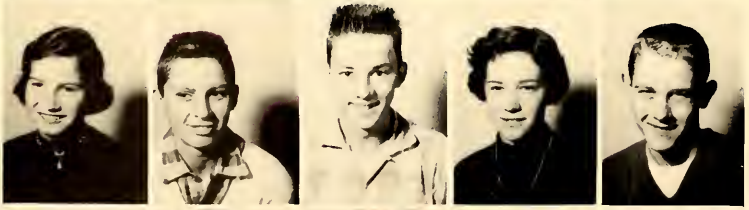

Mary Knox
John Lengen
Myron Leonard
Marjorie Lewis
Tim Matheney

Jon Dee Mautz
Ruby McCall
Donna McClure
Connie McKibben
Patsy McMillan

Judith Mendenhall
Alice Mock
Mary Moler
Linda Moore
Patsy Needles

FRESHMEN

Jim Nichols
Carol Nixon
JoAnn Norris
Sonja North
Don Parmiter

Harlan Pauley
John Peyton
Joseph Peyton
Kaye Radcliff

Martha Raile
Sharon Richardson
Teddy Richardson

Connie Roberts
Kaye Roberts
Sharon Roberts

Linda Roe
Sandra Sayre

Robert Shuster

FRESHMEN

Donna Sims
Robert Smith
Susan Smith
Terry Smith
Linda Spencer

Douglas Stevens
Gary Stewart
Roy Taylor
Sharon Travis

Linda Updike
Betty Watts
Richard White

Connie Wilson
Virginia Woodward

Sally Bensel
Nancy Gray

Dale Wortman

HOMECOMING 1956

Dixie at the mike

The Queen and the Captain

Joyce, Kay, Queen Joy, Kaye, Gretchen

The Queen and her attendants

Honor seat

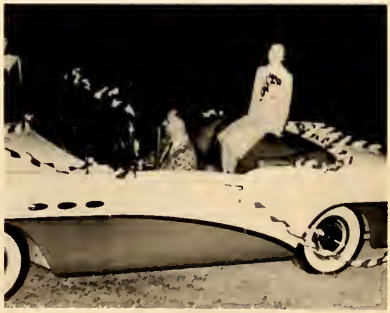

FOOTBALL SQUAD

FIRST ROW: Ron Newberry, George Smith, Bob Gheen, Paul Koller, Ozzie Kraps, Pard Smith, Nate Powell, Jon Ralph, Dave Hess, Ron McGrath. SECOND ROW: Chet Curtis, Lanny Patterson, Gary Jones, Duane Maxwell, Rex Bucey, Max Ellis, Johnny Murray, Don Hemry, Hollis Cahoon, Lowell Barkhurst, Orlie Westfall. THIRD ROW: Head Coach; Glenn Hoddy, Bob Hock, Ron White, Dave White, Jerry Matheney, Alan Croy, Jim McKibben, Carl Williams, Virgil Richardson, David Downs, Tom Carter, Joe Brannon, Assistant Coach, Vincent Gahill. FOURTH ROW: Ron Ellis, Charles Wilson, Rogers Kester, Mike Littler, Eldon Gerlach, Paul Finley, Rodney Pettet, Gene McIntire, Larry Coler, Tim Ralph, Richard McKibben, Jack Gavin.

VARSITY BASKETBALL TEAM

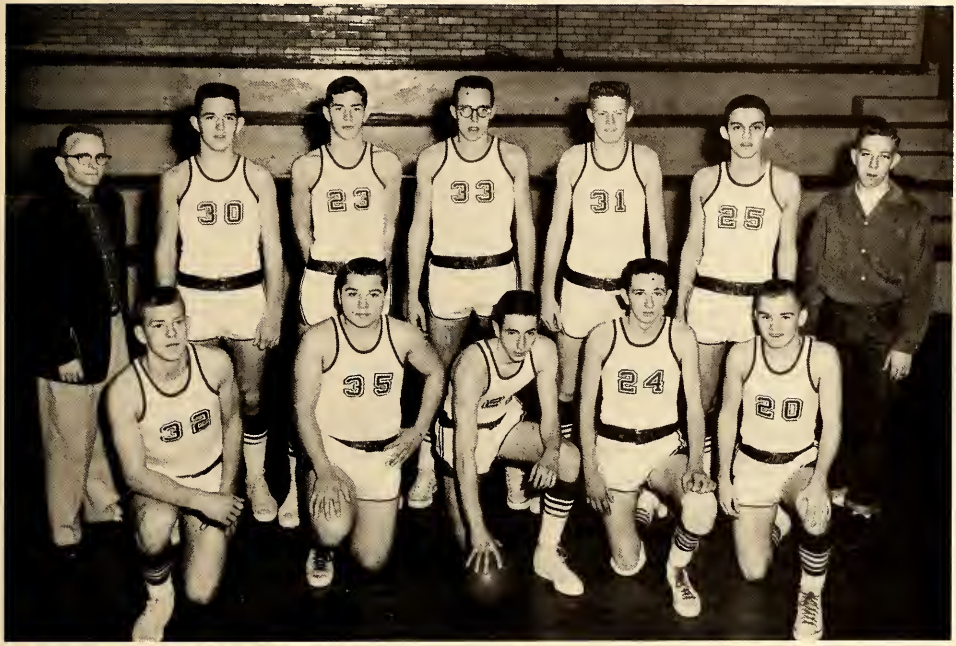

FIRST ROW: Robert Wise, Don Hemry, Bill Allen, Reggie Breeze, John Murray. SECOND ROW: Coach Robert Wise, Alan Croy, George Smith, Jon Ralph, Jim McKibben, Joe Carr, Mgr. Lee Eppley.

Esther Bone Susie Adrean

RESERVES

FIRST ROW: Ronnie Ellis, Ronnie Roberts, Mike Littler, David Downs, Charles Wilson. SECOND ROW: Coach, Vincent Cahill, Bob Hock, Tim Ralph, Virgil Richardson, Ray Adrean. THIRD ROW: Joe Brannon, Larry Coler, Jack Gavin, Roger Shook, Jerry Matheney.

FRESHMEN

FIRST ROW: David Beamer, Myron Leonard, Roger Hambel, Tim Matheney, Jimmy Nicol, SECOND ROW: Robert Janes, Bob Deedrick, Richard Curry, Raymond Drake, Jimmy Hambel, THIRD ROW: Coach, Glenn Hoddy, Herb Knox, Jack Greuey, Dale Wortman, John Lengen.

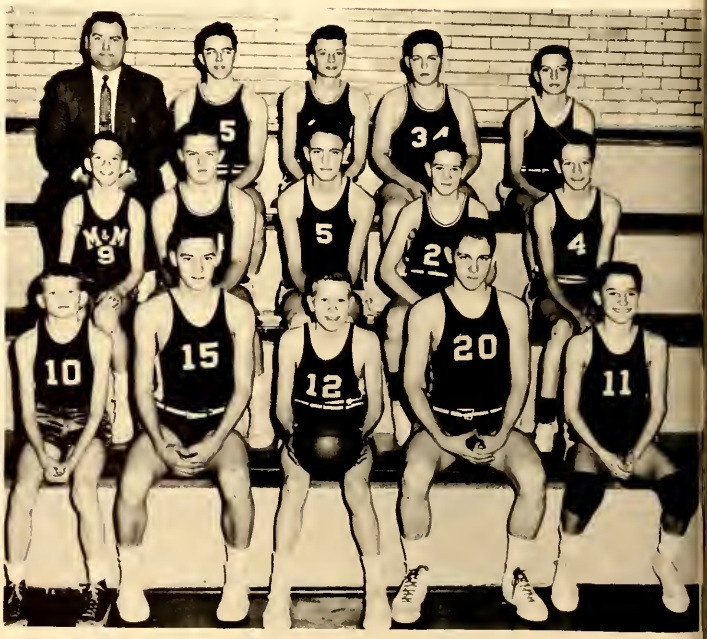

Nate Powell, Ron McGrath, Bob Gheen

Coach, GLENN HODDY

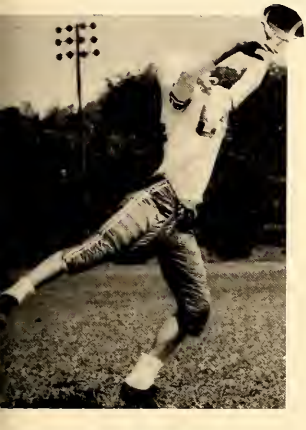

Capt. Francis Smith

Johnny Murray

Dave Hess

Lowell Barkhurst

Jim McKibben

George Smith

All MVL. Paul Koller

Jon Ralph

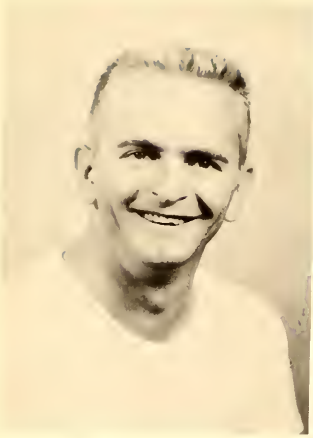

Head Coach, ROBERT WISE

Reserve Coach, VINCENT CAHILL

TOP, CENTER: Johnny Murray, Reggie Breeze.
MIDDLE ROW: Jim McKibben, George Smith, Alan Croy, Gary Carr, Robert Wise.
BOTTOM ROW: Don Hemry.

ATHLETIC BANQUET

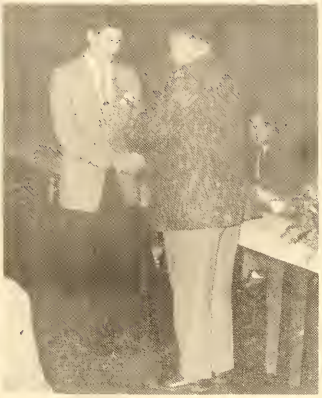

MARCHING BAND

FRONT ROW: Director, Mr. William Shepherd; Lois Patterson, Roger Smith, Hubert Fox, Ranny Hollobough, Larry Patterson, Jerry Hollobaugh, Jimmy Smith, Charlotte Beamer. SECOND ROW: Irene Dailey, Jimmy Greer, Jerry Walker, Faye Gessel, Judy Shook, Sonja Bailey, Linda Knox, Sharon Richardson. THIRD ROW: Virginia Harris, Donna Byers, Myrna Carrell, Sandy Bamfield, David Kinney, Gene Ralston, Gretchen Durose, Judy Reams. FOURTH ROW: Gary Ralston, Martha Abel, Ricky Geisler, John Lengen, Richard Smith, Bobby Deedrick, Jim Nicol, Gene Sands. FIFTH ROW: Bobby Sears, Patty Greuey, Martha Raile, Clinton Jordan, Donna Kincaid, Larry Jones, Ginger Cordray. SIXTH ROW: Sharon McGrath, Janis Geisler, Roger McKibben.

Mr. Shepherd

Rita

CONCERT BAND

OFFICERS: Gene Sands, Pres.; Myrna Carrell, V. Pres.; Martha Abel, Sec'y.; Faye Gessel, Treas.; Martha Raile, Librarian; Gary Ralston, Manager. FIRST ROW: Marilyn Lowe, Rita Smith, Carolyn Reed, Donna Greuey, Donna Byers, Virginia Harris, Gretchen Durose. SECOND ROW: Lois Patterson, Judy Shook, Marlene Smith, Bob Hock, Faye Gessel, Bob Sears, Martha Raile, Irene Dailey, Gloria Raney, David Kenney, Bob Shook, George Smith, THIRD ROW: Charlotte Beamer, Sonja Bailey, Carol Wilson, Gary Ralston, Gene Sands, Donna Kincaid, Janis Geisler, Clinton Jordan, Roger Shook, John Lengen, Patty Greuey, Linda Knox, Lowell Barkhurst, Sherry Powell, Sandy Bamfield, Mike Littler, Gene Ralston. FOURTH ROW: Elaine Earich, Hubert Fox, Ginger Cordray, Roger Smith, Ranney Hollobaugh, Jim Smith, Jerry Hollobaugh, Sharon McGrath, Jim Nicol, Bob Dingey, Sharon Richardson, Jim Greer, Leatha Matheney, Judy Reams, Max Roberts, Ricky Geisler, Bob Deedrick, Eddie Raile, Richard Smith, Diane Earich, Martha Abel, Director, Mr. Shepherd, Myrna Carrell, Myrna Stewart.

JUNIOR CHOIR

OFFICERS: Sandra Henderson, Pres. ; Tim Matheney, V. Pres. ; Marilyn Davis, Sec'y, ; Carolyn Conkle, Treas. FRONT ROW: Carolyn Conkle, Sandra Henderson, Charline Cordray, Marjorie Lewis, Mary Moler, Virginia Woodard, Connie McKibben, Linda Moore. SECOND ROW: Carolyn Baker, Cecilia Hartley, Joan Norris, Judy Mendenhall, Rita Brown, Evelyn Gibson, Ruby McCall, Regina Altier. THIRD ROW: Sally Bensel, Marilyn Davis, Carol Nixon, Mary Hambel, Doris Brandeberry, Nancy Gray, Sonja North, Mary Knox. FOURTH ROW: Director, Mr. Shepherd; Gary Stewart, Randy Heintzelman, Dale Wortman, Tim Matheney, Ken Carpenter, Bruce Cumberledge, Robert Janes.

SENIOR CHOIR

OFFICERS: Susie Adrean, Pres.; Lowell Barkhurst, V. Pres.; Ginger Cordray, Sec'y.; Judy Reams, Treas.; Eddie Raile, Librarian. FRONT ROW: Carolyn McKibben, Norma Davis, Judy Barkhurst, Jeanette McGrath, Ruth Gilliland, Patty Greer, Delores Willis, Kay Doak, Judy Shook, June McElfresh, Susie Adrean, Bonnie Wise, Phyllis Barnhart, Barbara Greuey. SECOND ROW: Carol Masterson, Barbara Ray, Shirley North, Judy Reams, Nancy Brownrigg, Rose Ellen Richardson, Sue Morris, Peggy Rowland, Ginger Cordray, Alice Click, Myrna Stewart, Leota Campbell, Linda Greer, Marlene Smith. THIRD ROW: Director, Mr. Shepherd; Diane Earich, Rita Smith, Sharon Richardson, Tim Ralph, Richard McKibben, Eddie Raile, Lowell Barkhurst, Alan Croy, Jerry Matheney, David Downs, Marge McInturf, Marjorie Roberts. FOURTH ROW: Richard Fleming, Roger Newton, Galen Finley, Bob Dingey, Paul Koller, Delmar Williams, Jim Gray, Gary Jones, Robert Finley, Don Hemry, Carl Williams, Dana Clawson.

FUTURE FARMERS OF AMERICA

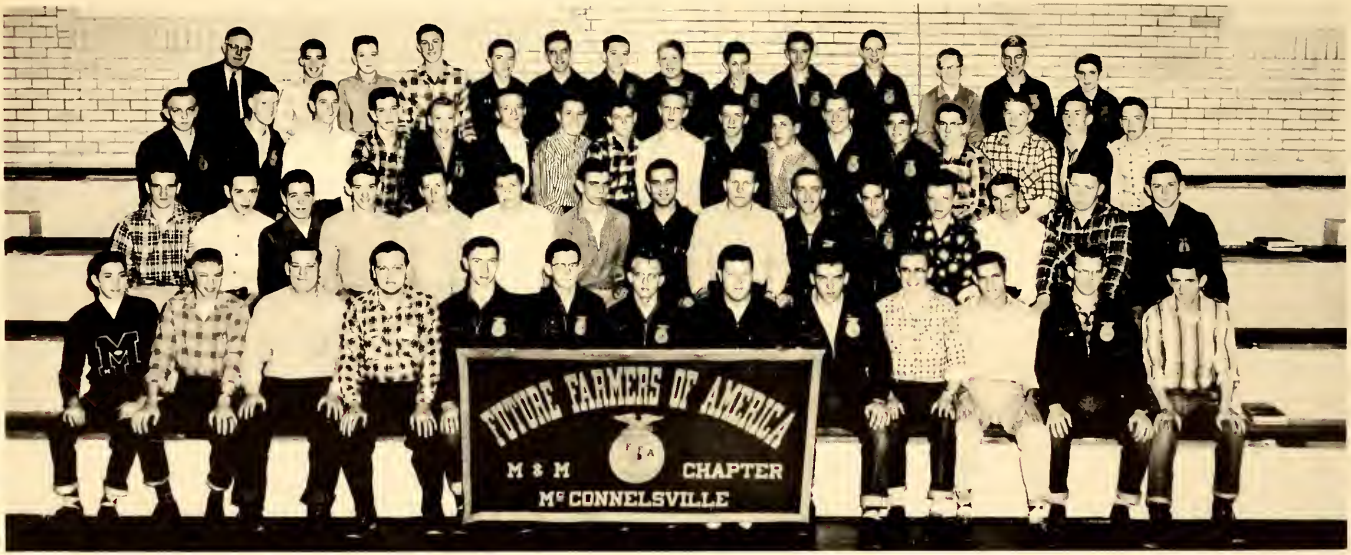

FRONT ROW: Alvin Parmiter, James Tredway, Grant Timberman, Robert Finley, Francis Earich; Pres., Thomas Kenny; Sec., Harvey Kearns; Reporter, Gene Sands; Sentinel, Jared Ferguson, Jr. Advisor, Dale McCormick, V. Pres., Orlie Westfall; Treas., Richard Lane, Don Wilson. SECOND ROW: Harold Weaver, John Clifton, Dana Clawson, Charles Kuhn, Chester Curtis, Ken Leopold, Jack Clemens, Duane Maxwell, Ronald Woodward, Donald Shuster, Galen Stewart, Dale Hall, Carl Williams, David Hambel, David Hess. THIRD ROW: Eldon Gerlach, Robert McGrath, Charles Mock, Roger Taylor, John Tredway, Richard McKibben, Paul Finley, Ronald White, George Harman, Brent Greer, Larry Reed, Marvin George, William Hill, Freddie Dye, Rodney Pettet, Gary Hivnor, Allan Gibeaut. FOURTH ROW: Mr. Frank Leeper; Advisor, Ken Carpenter, Randy Heintzleman, Richard White, Jon Dee Mautz, Herbert Knox, George Kenney, Bill Clemens, Gary Stewart, David Gilliland, Don Parmiter, Roger Smith, Robert Shuster, Marvin Farson.

PARLIAMENTARY PROCEDURE TEAM

FRONT ROW: Grant Timberman, Harvey Kearns, Reporter; Tommy Kenney, Sec'y, ; Gene Sands, Sentinel. SECOND ROW: Jared Ferguson, Jr. Advisor; Orlie Westfall, Treas. ; Francis Earich, Pres. ; Richard Lane. THIRD ROW: Jim Tredway, Alvin Parmiter, Dale McCormick, V. Pres. ; Robert Finley.

FUTURE HOMEMAKERS OF AMERICA

FRONT ROW: Kay Doak, Delores Willis, June McElfresh, Ruth Gilliland, Jeanette McGrath, Nina Gibeaut, Corr. Sec'y. ; Barbara Ray, Leota Campbell, Sec'y, ; Janet Wilson, Treas, ; Dixie Brandeberry, News Reporter; Joy Porter, Pres. ; Linda Greer, V. Pres. ; Irene Theis, Carol Carpenter, Song Leader; Mrs. Cecile Porter, Advisor; Irene Dailey, Martha Abel, Patty Greer, Norma Davis, Jane Anne Thomas, Joyce Porter, Rita Hill, Phyllis Barnhart, Judy Barkhurst. SECOND ROW: Mary Apperson, Jane Roberts, Margo Murphy, Eileen Knox, Marlene Smith, Rose Ellen Richardson, Barbara Greuey, Carol Masterson, Carolyn McKibben, Imogene Newlen, Sue Smith, Marilyn Lane, Alice Mock, Helen Wiseman, Juanita Pettet. THIRD ROW: Karen Ferguson, Kay Ferguson, Mary Niceswanger, Mary Lou Bishop, Nancy Brownrigg, Kaye Conn, Dickie Watts, Donna Gander, Jan Gay, Judy Johnson, Mary Cory, Nancy Gladden, Barbara Bankes, Patty Terry, Joyce Shrivers, Jean Adrean, Christine Marshall, Patsy Kidd, Sandra Bamfield, Sonja Bailey, Leona Duncan, Judy White, Donna Newsom, Ruth Patterson. FOURTH ROW: Carol Cunningham, Sue Smith, Sandra Henderson, Virginia Woodward, Mary Moler, Susie Hill, Evelyn Gibson, Carol Nixon, Doris Brandeberry, Mary Hambel, Marjorie Lewis, Betty Watts, Donna Jean Simms, Sharon Roberts, Carolyn Conkle, Marilyn Davis, Kaye Radcliff, Mary Knox, Sonja North, Nancy Gray, Cecelia Hartley, Carolyn Baker, Patsy McMillan, Joan Norris.

F.H.A.

Fair Time

Freshman Initiation

The Porters

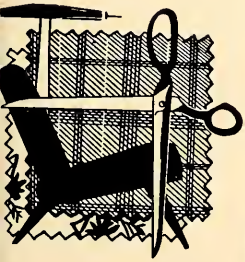

Dixie

Patty

Irene

TRI-HI-Y

OFFICERS: Kay Doak, Pres. ; Elinor Finley, V. Pres. ; Susie Adrean, Sec. ; Judy Barkhurst, Treas. ; Linda Greer, Chaplain; Patty Greer, Parliamentarian; Advisors, Mrs. Ruth Hart, Mrs. Williamson. FRONT ROW: Dixie Brandeberry, Delores Willis, Myrna Carrell, Georgia Simmons, Patty Greer, Susie Adrean, Kay Doak, Judy Barkhurst, Elinor Finley, Linda Greer, Marilyn Lowe, Norma Davis, Phyllis Barnhart. SECOND ROW: Mrs. Ruth Hart, Jeanette McGrath, Carolyn McKibben, Carol Masterson, Marlene Smith, Sue Morris, Irene Dailey, Ruth Gilliland, Barbara Ray, Barbara Greuey, Faye Gessel, Lois Patterson, Edith Clemens, Mrs. Williamson. THIRD ROW: Ginger Cordray, Dorothy Brownrigg, Imogene Newlen, Leota Campbell, Rose Ellen Richardson, Judy Reams, Virginia Harris, Janis Geisler, Alice Click, Eileen Knox, Carol Carpenter, Donna Kincaid, Myrna Stewart. FOURTH ROW: Mary Lou Bishop, Sandra Bamfield, Connie Sealock, Terry Hollingshead, Jan Gay, Donna Gander, Rita Smith, Mary Apperson, Sharon Richardson, Marge McInturf, Nancy Brownrigg, Diane Earich, Sarah Pardue, Dickie Watts.

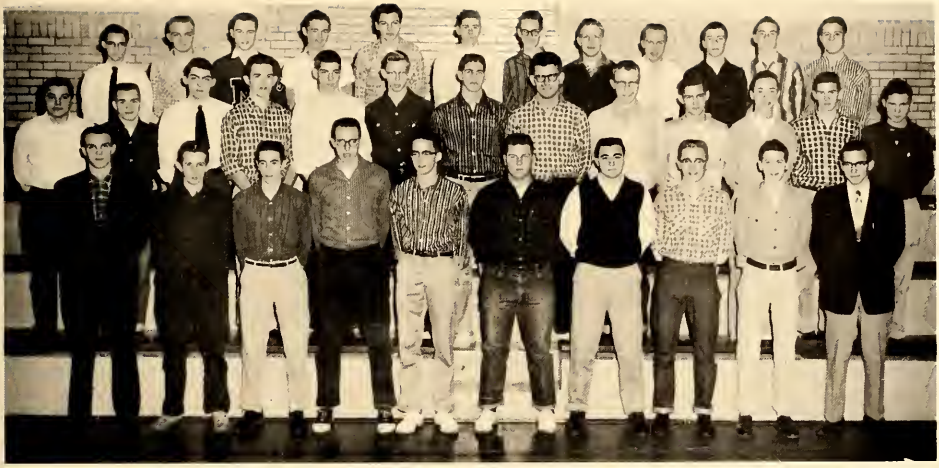

HI-Y

FRONT ROW: Mr. Vincent Cahill, Advisor; Mike Beckwith, Bill Allen, Jon Ralph, Jim Wilson, Gene Sands, Paul Koller, Dale McCormick, Clinton Jordan, Mr. Richard Cottrill, Advisor. SECOND ROW: Don Hemry, Johnny Murray, Gary Jones, Alan Croy, Hollis Cahoon, Richard Smith, Lowell Barkhurst, Eddie Raile, Lanny Patterson, Orlie Westfall, Gary Ralston, Jim Allen, Jerry Hollobaugh. THIRD ROW: Roger Newton, Eldon Gerlach, Jerry Matheney, Tommy Carter, Jack Gavin, Roger Shook, Mike Littler, Bob Hock, Tim Ralph, Brent Greer, Gary Hivnor, Paul Finley.

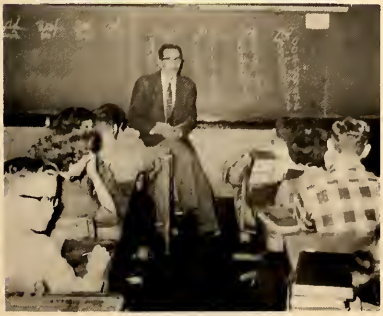

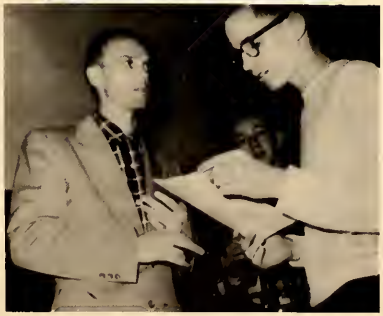

NATIONAL HONOR SOCIETY

FRONT ROW: Elinor Finley, Faye Gessel, Jane Anne Thomas, Darlene Childs, Marilyn Lowe. SECOND ROW: Kay Doak, Georgia Simmons, Sharon Cory, Nancy McConkey, Charlotte Beamer, Dixie Brandeberry. THIRD ROW: Jim Wilson, Jon Ralph, Paul Koller, Clinton Jordan, Robert Finley, Tom Kenney, Myron Glenn. Absent: Esther Bone.

NATIONAL ATHLETIC HONOR SOCIETY

FRONT ROW: Myron Glenn, Jon Ralph, Francis Smith, Paul Koller, Gary Carr. SECOND ROW: David Hess, Hollis Cahoon, Jim McKibben, George Smith, Lanny Patterson, Duane Maxwell. THIRD ROW: Don Hemry, Dale McCormick, Orlie Westfall, Alan Croy, John Murray.

SENIOR PLAY CAST

FIRST ROW: Judy Shook, Joyce Porter, Joy Porter, Delores Willis, Dixie Brandeberry. SECOND ROW: Nancy McConkey, Lois Patterson, Elinor Finley, Kay Doak, Georgia Simmons, Susie Adrean. ABSENT: Esther Bone. THIRD ROW: Calvin Parmiter, Mike Beckwith, Bill Allen, Tom Kenney, Galen Finley. FOURTH ROW: Gene Sands, Francis Earich, Robert Finley, Bob Dingey.

SENIOR SCHOLARSHIP TEAM

FRONT ROW: Marilyn Lowe, Kay Doak, Charlotte Beamer, Nancy McConkey, Sharon Cory. SECOND ROW: Bill Allen, Jon Ralph, Georgia Simmons, Orville Humphrey, Clinton Jordan.

CASTALIA

OFFICERS: Marilyn Lowe, Pres.; Esther Bone, V-Pres.; Georgia Simmons, Sec.; Gretchen Durose, Treas.; Advisor, Miss Hazel K. Bell. FIRST ROW: Faye Gessel, Nancy McConkey, Charlotte Beamer, Delores Willis, Elinor Finley, Lois Patterson, Marilyn Lowe, Georgia Simmons, Gretchen Durose, Sharon Cory, Irene Dailey, Kay Doak, Jane Anne Thomas. SECOND ROW: Dixie Brandeberry, Mike Beckwith, Tommy Kenny, Myron Glenn, Jim Wilson, Jon Ralph, Francis Smith, Robert Finley, Susie Adrean, Myrna Carrell. THIRD ROW: Carolyn McKibben, Carol Masterson, Barbara Greuey, Irene Theis, Eileen Knox, Marlene Smith, Linda Greer, Janis Geisler, Rose Richardson, Dorothy Brownrigg, Imogene Newlen, Diane Earich, Beatrice Ball. FOURTH ROW: Barbara Ray, Larry Coler, Gary Ralston, John Gavin, George Smith, Hollis Cahoon, Lanny Patterson, Dale McCormick, Paul Koller, Clinton Jordan, Duane Maxwell.

M — CLUB

FRONT ROW: Myron Glenn, Lee Eppley, Calvin Parmiter, V. Pres., Jon Ralph, Pres., Paul Koller, Sec., David Hess, Lloyd McPeek. SECOND ROW: Ronald Roberts, Robert Wise, Bob Gheen, Francis Smith, Gary Carr, Alvin Parmiter, Duane Maxwell. THIRD ROW: Mr. Robert Wise, Advisor, Orlie Westfall, Dale McCormick, Max Ellis, Rex Bucey, Jerry Matheney, Hollis Cahoon, Jim McKibben, Mr. Glenn Hoddy, Advisor. FOURTH ROW: Gary Jones, Lowell Barkhurst, Lanny Patterson, Alan Croy. Absent: Roger Smith, Treas.

AMERICAN LEGION ESSAY CONTEST WINNERS

FRONT ROW: Donna Gander, Gretchen Durose, Donna Sims.
SECOND ROW: David Sidwell, George Smith, Robert Deedrick.

SCIENCE CLUB

FRONT ROW: Terry Hollingshead, Sec.; Rita Brown, Judy Reams, Pres.; Martha Raile, V. Pres.; Sara Pardue, Treas. SECOND ROW: Karen Ferguson, Mary Apperson, Kay Radcliff, Kay Ferguson, Jean Gilliland. THIRD ROW: Hubert Fox, Raymond Drake, Herbert Knox, Robert Janes, Mr. Richard Cottrill, Advisor.

CAFETERIA

Mrs. Burdella Townsend, Mrs. Frances Smith, Mrs. Etta Maxwell.

TRANSPORTATION

Our Buses

Our Bus Drivers

MAINTENANCE AND CUSTODIAL STAFF

Raymond Smith

Forest Hivnor

Grove Almendinger

YEARBOOK STAFF

FRONT ROW: Dixie Brandeberry, Typing Editor; Janet Wilson and Delores Willis, Typing Assistants; Sharon Cory, Editor; Georgia Simmons, Activities Editor; Kay Doak, Class Pictures; Elinor Finley, Activities Assistant. SECOND ROW: Lois Patterson, Music Editor; Charlotte Beamer, Faculty Assistant & Subscription Manager; Nancy McConkey, Assistant Subscription Manager; Marilyn Lowe, Assistant Class Editor; Faye Gessel, Faculty Editor; Myrna Carrell, Assistant Music Editor. THIRD ROW: Mr. James R. McFadden, Advisor; James Wilson, Photography; Jon Ralph, Sports Editor; Francis Smith, Assistant Sports Editor & Assistant Advertising Editor; Paul Koller, Advertising Editor; William Allen, Special Section.

JUNIOR RED CROSS

FRONT ROW:
Myrna Carrell
Janis Geisler
Kay Doak
SECOND ROW:
Suzanne Adrean
Jon Ralph
Paul Koller

INDUSTRIAL ARTS CLUB

OFFICERS: Bob Gheen, Pres. ; Max Ellis, V. Pres. ; Rex Bucey, Sec. & Treas. FRONT ROW: Richard Hughes, Lee Eppley, Richard Fleming, Robert Gheen, Donald Roberts, Jim McKibben, Rex Bucey. SECOND ROW: Rogers Kester, Kenneth Wise, Max Ellis, Gary Jones, Richard Gray, Jerry Hollobaugh, Virgil Richardson, Gene McIntire. THIRD ROW: John Clark, David Beamer, Bruce Finley, Hubert Fox, Raymond Drake, Roy Taylor, Robert Janes, Mr. Claude Hickman, Advisor. FOURTH ROW: Roger Hambel, James Hambel, Myron Leonard, Ted Richardson, James Miller, Roger Best, Richard Curry.

SCHOOL PATROL

The school patrol was organized at M & M in January, 1954. The pupils have been very cooperative in serving on patrol since it has been organized. The patrol is divided into three sections; High School, McConnelsville grade, and Malta grade. The function of the school patrol is very important. The patrol serves to regulate the flow of student traffic to and from the school, and to increase safety at street crossings near schools.

Maintaining a continuing interest in the school patrol is somewhat of a problem. Students serving on the school patrol have been recognized by awarding them letters, provided by outside organizations, and providing some recreational activities at picnics and potluck suppers. This seems to be small recognition for such an important service. The possibility of a trip to a professional baseball game or to a football game has been projected, but no definite arrangements have been made thus far. The decline of interest is most noticeable in the high school. Efforts have been made to bolster interest, but the major burden of carrying on the school patrol activities still remains with the upper grades of the elementary schools.

It is felt that the service which these young people are rendering is so important to the community that additional effort from the community might very well spark a renewed interest in the students for school patrol. You are urged to do whatever you can to help. We certainly need to keep our school patrol.

A DAY IN CLASS

We start off with a study hall.

Second period English class.

Second period Trigonometry

Fourth period speech class

Fourth period office practice

Fourth period chemistry class

Third period physics

Fourth period civics class

WITH THE SENIORS

Time out to eat

Back to studying again

Seventh period agriculture

Seventh period home economics

Sixth period industrial arts

Time out to work on the yearbook

Eighth period choir practice

Finished for the day. Are they happy!

CLASS WILL

I, MARTHA ABEL, will my ability to pantomine to any underclassman who may wish to use it.

I, SUZANNE ADREAN, will my ability to play basketball to my brother.

I, BILL ALLEN, will my brother, Jim, the same as I've always willed him, nothing.

I, ROGER BANKES, will not will because I will need that which I will not will to have for a will when I will want to will a will.

I, JUDY BARKHURST, will to "Sammy" Stewart my cracked ankle, plaster cast, and ability to hobble around on crutches.

I, PHYLLIS BARNHART, do hereby will my singing ability to Marge McInturf.

I, CHARLOTTE BEAMER, will my tears on graduation night to next year's graduating class.

I, MIKE BECKWITH, will my ability to drive to Jack Clemens.

I, ESTHER BONE, do hereby will my cheerleading ability to Kay Kimble and George Harman.

I, TERRY BRAGG, will my ability to keep free from accidents to Max Ellis.

I, DIXIE BRANDEBERRY, will the mouse in my locker to my sister, Doris.

I, GARY CARR, can't afford to will anyone anything.

I, MYRNA CARRELL, will my ability to write long letters to Sharon Sue Richardson.

I, DARLENE CHILDS, will my bun (chignon) to the bakery.

I, EDITH CLEMENS, will my writing ability to my brother, Bill.

I, SHARON CORY, will all the fun I've had my Senior year to the Junior Class.

I, IRENE DAILEY, will my nickname to Irene Theis.

I, NORMA DAVIS, will my speaking ability to next near's Speech Class.

I, ROBERT DINGEY, will my ability to make things in Industrial Arts, to the Juniors.

I, KAY DOAK, will my ability to get through high school in four years to my niece Charline Cordray.

I, FRANCIS EARICH, will my speaking ability to Arlene McPeek, Shirley North, and Donna Kincaid.

I, DONNA ERVIN, do hereby will a free pass to Beverly Skating Rink, to Judy Reams.

I, ELINOR FINLEY, hereby will all my old broken glasses to David Sidwell.

I, ROBERT FINLEY, will my ability to get A's in F. F. A. to Bill Clifton.

I, SARAH GARRIS, wish to will my height to Sue Smith.

I, FAYE GESSEL, will my ability to play hookey to Rita Brown.

I, BOB GHEEN, will my vast knowledge to get a knot on my nose during football season to Dave Hess.

I, NINA GIBEAUT, will my ability to Linda Greer to make baskets in physical education class.

I, RUTH GILLILAND, will to Arlene McPeek my ability to cook and sew.

I, MYRON GLENN, will my ability to run the mile to Marvin George.

I, JAMES GRAY, will my after-school job to my brother, Richard.

I, PATTY GREER, hereby will my ability to have my Business Arithmetic done to Mary Lou Bishop.

I, RITA HILL, will my ability to get perfect scores in Business Arithmetic to Christine Marshall.

I, LARRY JONES, will my red hair to Jim McKibben.

I, CLINTON JORDAN, will my old "Classics" to next year's theme writing class.

I, HARVEY KEARNS, will my ability to keep off excessive weight to Don Hemry.

I, THOMAS KENNEY, will my ability to keep out of trouble to Jimmy Dick Nicol.

I, CAROL KNOX, do hereby will my ability to get lost in Zanesville to Patsy McMillen.

I, RICHARD LANE, will all my cows to Robert Wise.

I, MARILYN LOEW, will my musical ability to Joe Brannon.

I, NANCY McCONKEY, will all the fun I have had during high school to next year's freshmen.

I, JEANETTE McGRATH, hereby will my ability to skate to all my underclassmates who can't skate.

I, LLOYD McPEEK, will my Elvis Presley sideburns to Tommy Carter.

I, LARRY NEWTON, will my Hot Rod ability to Tom Carter.

I, ALVIN PARMITER, will my good-behavior in 8th period Study Hall to Hubert Fox.

I, CALVIN PARMITER, do hereby will my ability to pump Shell gas to Indigo Wise.

I, LOIS PATTERSON, will my dimples to Virginia Harris.

I, JOY PORTER, will my office job to Barbara Greuey.

I, JOYCE PORTER, will my ability to serve at school banquets to any Home Ec. girl who wishes to use it.

I, JON RALPH, will my old taped-up glasses to Margo Murphy.

I, MARGARET ROACH, will my seat on the bus with Carole Venoy to Kaye Smith.

I, DONALD ROBERTS, will my ability to stay awake in class to Doris Reeder.

I, GENE SANDS, will my 1940 Plymouth to Max Ellis with the desire that he take care of it.

I, JUDY SHOOK, will my ability to sing and yodel to Sharon Sue Richardson.

I, GEORGIA SIMMONS, will the driver's license (that I haven't got) to my Physics class associates.

I, DIXIE SLIVKA, will my ability to hot rod cars to Ron Newberry.

I, FRANCIS SMITH, will the dimple in my chin to David Hess.

I, GRANT TIMBERMAN, will my weight to Arlene Masterson.

I, JIM TREDWAY, hereby will my ability to stay awake in 1st period Civics class to Jared Ferguson.

I, DELMAR WILLIAMS, will my typing ability to Donna Sims.

I, BAILEY WILSON, will my ability to work in the kitchen to George Kenney.

I, JIM WILSON, do hereby leave to Lowell Barkhurst, my ability to fall asleep in Civics, Study halls, etc., and also any other abilities necessary for the complete enjoyment of his senior year.

I, JANET WILSON, will my happy married life to Irene Theis.

I, BONNIE WISE, will my Irish eyes to Robert Wise.

I, HELEN WISEMAN, do hereby will my Civics notebook to any Junior who wants it.

I, RICHARD FLEMING, hereby will all of my ability to Gary Stewart.

I, ORVILLE HUMPHREY, will my ability to drive with one arm to Mary Lou Bishop.

I, JANE ANNE THOMAS, do hereby will my height to Sharon Kay Richardson.

I, PAUL KOLLER, will my football helmet to anyone willing to wear it.

COMMENCEMENT 1956

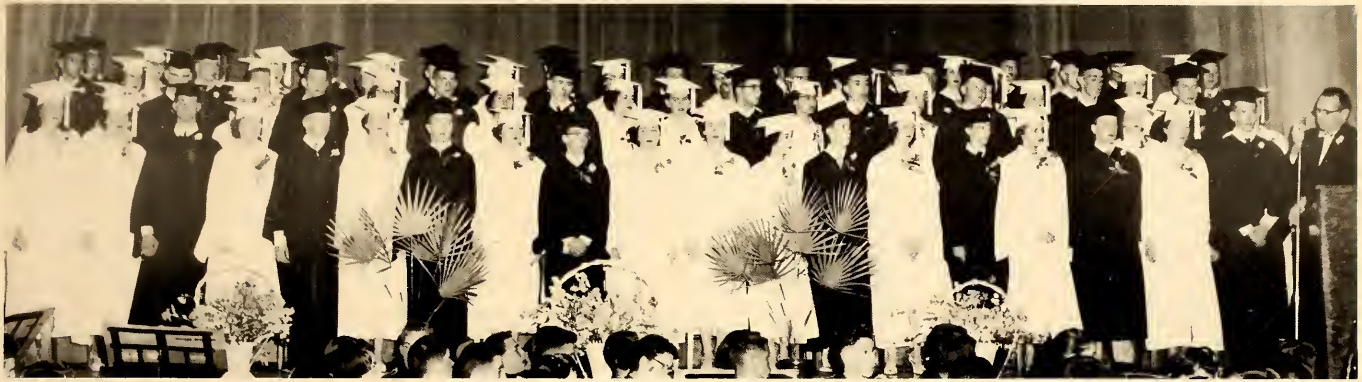

Congratulations

Mary

Marjorie

Jim

Check your hat?

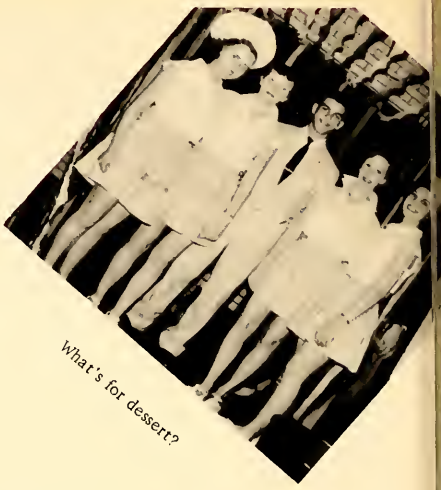

What's for dessert?

JUNIOR-SENIOR

Bashful!

Hot Dogs?

BANQUET

1956

Where's Hubby?

Serenade?

ALUMNI 1916 - 1956

CLASS OF 1916

[a]zel Anderson (Mrs. Herbert Taylor) 113 Euclid Ave. Clarksburg, W. Va.
[L]ee Barnhart, 550 Melrose Ave., Columbus 2, O.
[E]lma Bears (Mrs. G. H. Nelson) 423 Werstler Ave. North, Canton, O.
[E]velyn Benjamin (Mrs. Emmett Hughes) Zanesville, O. Rt.
[J]annie Cowan (Mrs. Warren Barr) 436 Idora Ave. Youngstown, O.
[G]enevieve Creighton, 52220 N. High St., Worthington, Ohio
[M]erchel Dingey, Deceased
[E]va Dougan (Mrs. George Carr) Deceased
[M]ary Dover (Mrs. Richard McElhiney) 62 Orchard Lane, Columbus 14, O.
[M]arie Dunnington (Mrs. Russell Sears) Deceased
[E]velyn Gillespie, 55 Oakland Park, Columbus, O.
[O]pal Gorrell (Mrs. James Clappsattle) 555 Mohawk Ave Akron, O.
[F]rank Gray, 346 East Union Ave., McConnelsville, O.
[R]achel Johnson (Mrs. M. O. Fair) 5928 Chestnut St., New Orleans, La.
[E]lizabeth Pinkerton, 5715 Colorado St., Los Angeles 57, Calif.
[R]ay McElfresh, Deceased
[E]dwin Settle, 910 North Firestone Blvd., Akron, O.
[L]ouise Shaner (Mrs. George Wolfram) Canal Winchester, O.
[H]erbert Simeral, Granville, O., R.F.D.
[M]is Tavener (Mrs. Frank Dustman) 4452 Lake Park Rd., Youngstown, O.
[K]atherine Weber, 215 41st St. Sacramento, Calif.
[H]erbert Wells, 4665 River St., Willoughby, O.
[A]zelia White, Deceased

CLASS OF 1917

[E]velyn Bradley (Mrs. Gail Duffey) 3321 S. Sherburne Dr., Culer City, Calif.
[C]arrie Brown, Moxahala, O.
[M]argaret Compton (Mrs. Margaret Mabee) 4005 Lovell St., Ft. Worth, Texas
[V]incent Crawford, Sunbury, O., R.F.D., Crawford Resthome
[A]nne Davis (Mrs. Anne Beard) 721 Francis St. Zanesville, O.
[H]azel Drury (Mrs. Hazel Rogers) 7907 Franklin Blvd., Cleveland 2, O.
[G]race Embree (Mrs. Floyd A. McInturf) 723 Fourth St. N.W., New Philadelphia, O.
[F]rank Gilmore, Deceased
[B]enjamin P. Hammond, McConnelsville, O.
[F]rank Hammond, Cistersian Abbey, Trappist, Ky.
[C]larence Harkins, 310 Hamilton Ave., Coshocton, O.
[F]orest Henderson, 645 South James Rd. Columbus, O.
[H]arry Hook, 1539 Mt. Vernon Rd., Newark, O.
[M]argaret King (Mrs. John Oakley) 79 Eastgay Dr., Akron, O.
[H]elma Lindimore (Mrs. Deitrich) Deceased
[E]llis Link, Deceased

CLASS OF 1917

Lucille Lynne (Mrs. E. Fred Smith) Malta, O.
Josephine McGrath, 3213 Broadway, Kansas City, Mo.
Vera McGonagle (Mrs. Harry Snider) 7855 Clark Rd., Blacklick, O.
Anne McInturf (Mrs. Frank Strahl) R.F.D., Malta, O.
Helen Parmiter (Mrs. Hugh Crisman) R.F.D., McConnelsville, O.
Delmar Pennell, Deceased
John Pinkerton, Lt. Col., 3 Monroe Place, Apt. 6, Brooklyn, N. Y.
Lucille Reeder (Mrs. Oswald Nixon) R.F.D., McConnelsville, O.
Ella Ridgley (Mrs. Leonard Taylor) 1034 Adair Ave., Zanesville, O.
Kenneth Robinson, Deceased
Golda Savage (Mrs. Bernard Spung) McConnelsville, O.
Edwin Settles, 910 N. Firestone Blvd., Akron, O.
Ophelia Shaner (Mrs. Charles Stanley) Chesterhill, O.
Herbert Simeral, Granville, O.
J. Ray Smith, 453 N. 8th. St., McConnelsville, O.
Mildred Vickroy, Deceased
Francis Wells, 317 Sixth Street, Marietta, O.

CLASS OF 1918

Leah Ball (Mrs. D. J. Gothold) 17300 Muirland Ave., Detroit, Mich.
Nellie M. Best (Mrs. Vivian Wise) Deceased
Josephine Birch (Mrs. Albert Kishler) 312 Park Ave. New Lexington, O.
Carol Blackburn (Mrs. Perry Cheffey) Deceased
Margaret Cunningham (Mrs. Raymond Cooper) Fremont, O.
Byron Dickinson, 924 Chula Vista, Burlingame, Calif.
Gerald Dunnington, 857 S. Grand Ave., Los Angeles 17, Calif.
Robert Durbin, Box 612 Obe Sound, Fla.
Dama Fall (Mrs. Oswald Nixon) Malta, O.
Florence Gatewood (Mrs. Paul Beighley) Waynesburg, Ohio
Dr. Herbert Harris, 1400 Wellington Rd., Lansing, Mich.
Mary Johnson (Mrs. Clifford Roberts) 480 Yarmouth Rd., Birmingham, Mich.
Bernice Kirby (Mrs. E. E. Hilaman) Beach City, O.
Wm. Kennard, 1047 Penfield Rd., Cleveland Heights, Ohio
Ruth Link (Mrs. J. B. Blue) 3866 Rio Hondo, Rosemead, Calif.
Richard McElhiney, Deceased
Floyd McInturf, 723 4th St., New Philadelphia, O.
Ivan McKitrick, 137 E. Blake Ave., Columbus, O.
Edsel Miller, 108 E. Liberty St., McConnelsville, O.
Ethel Mills, Massillon, O.
Lena Newsom (Mrs. Mark Parsons) Malta, O.
Forrest Parmiter, McConnelsville, O., Rt. 3
Nellie Richardson (Mrs. Ben Jones) 880 Blakeview Ave. S., St. Petersburg, Fla.
Merle Tavenner (Mrs. Geo. Koenig) 3131 Jefferson St., Cincinnati, O.
Hester Taylor (Mrs. Lovell Dougan) Malta, O.
Pearl Van Horne (Mrs. Robert Ralston) Caldwell, O.
Ferne Walpole (Mrs. Carl Smith) 23 Waldorf Dr., Akron, O.
Annie Wells, Deceased
Paul Wells, Pennsville, O., Rt. 1
George Wolfram, Canal Winchester, O. Rt.

This Page Sponsored by

J. L. PREWETT, General Contractor
ACE HI SERVICE STATION

M & M AUTO SUPPLY
ALMENDINGER'S SERVICE STATION

CLASS OF 1919

Maurice Archer Deceased
Grace Beckwith, 2908 Indianola Ave. Columbus, O.
Clara Carter (Mrs. Edsel Miller) 108 E. Liberty St. McConnelsville, O.
Pearl Dew (Mrs. Pearl Eastham) Malta, O.
Arminta Drake (Mrs. W. S. Barden) 2276 Abbington Rd. Columbus, O.
Lucy Fouts (Mrs. Eugene Bell) McConnelsville, O.
Dorothy Funke (Mrs. T. S. Hogan) 175 Hickory St. Chillicothe, O.
Myrtle Henry, 15785 Hemmley Road, E. Cleveland, O.
Mary Hook (Mrs. J. L. Blind) Deceased
Mildred Hughes (Mrs. Ben Hammond) McConnelsville, O.
Katherine Johnson (Mrs. E. G. Hammond) Lindimore 406, Centerville, Ind.
Edward Manly, McConnelsville, O.
Lawrence Maynard 21470 Westwood Rd. Fairview Park Cleveland, O.
Bernice McConnell (Mrs. H. D. Shields) Rt. Power, O.
Anna McDermott (Mrs. J. D. Walsh) 1139 Claytonia Terrace, Richmond Heights, Mo.
Mabel McElfresh (Mrs. R. E. Duffy) Deceased
Katherine McLucas (Mrs. Shelton Root) 1452 Hunter Ave., Columbus, O.
Lucille Mercer, Berea, O.
Dr. Galen Rex, 56 W. Main McConnelsville, O.
J. Colin Scott, 946 Canal Rd. Route 1 Northfield, O.
Fred Smith, Malta, O.
Mary Spears (Mrs. Fred Nichols) 278 N. Ridge Rd. Columbus, O.
Atty. William Weber, Zanesville, O.
Lester White Deceased

CLASS OF 1920

John Ball, 918 Covington Dr., Detroit, Mich.
Walter Bankes, Brewster, O.
Bernice Bell, 1729 Wymore St. E. Cleveland, O.
Jane Blackburn, 1153 Neal Ave., Columbus, O.
George Birch, Malta, O.
Gertrude Bragg, McConnelsville, O.
Rufus Brown, McConnelsville, O. 400 Ralston Dr.
Eva Bullock (Mrs. Russell Pickens) Hialean, Fla.
Lovell Calvert Deceased
Irma Curry (Mrs. Harley Druhet) Lebanon, O.
Raymond Cooper, 125 Grandville Blvd. Fremont, O.
Francis Davinson, Danville, Pa.
Franklin Dye Address Unknown
Viola Earich (Mrs. Edwin Settle) Deceased
Howard Forsythe Deceased
Edith Foster (Mrs. Edith Bradley) 1512 N. 7th. St. Columbus, O.
John Gillespie Matamorar, Oaxaco, Mexico
Mary Gorrell (Mrs. Maurice Archer) 306 Fallis Rd. Columbus, O.
Fred Harmer, 2622 N. Maple Ave. Zanesville, O.
Orville Humphrey, Malta, O. R. F. D.
Lola Kennard (Mrs. Delmar Roberts) Malta, O.
Harry Lewis, 2903 Sherman Ave. Middletown, O.
Fred McDonald Dunzweiler Dr. Rt. 1, Zanesville, O.
Daniel McDermott Address Unknown
Mary McGrath Deceased
Ruth McGrath (Mrs. Walter Bankes) Brewster, O.
Jean Naylor (Mrs. Raymond Finley) Shadow Lake, Mason, O.
Eva Newsom (Mrs. Harry Spring) Crooksville, O.
La Doyt Pinkerton, Flemington, N. J.
Kenneth Ray, 4249 42nd. St. Washington, D. C.
Bernard Roberts, 121 Lindbergh Ave. Zanesville, O.
Rita Smith (Mrs. Stanley Marquard) Orrville, O.
Reginald Thompkins, Gastonia, N. C.
Donna Walls (Mrs. Dean Rex) 392 Shepard Rd. Mansfield, O.
Frances Torbert (Mrs. Donald Buchanan) Deceased
Besse Williams (Mrs. Marvin Gifford) Chesterhill, O. Rt.
Bernice Woodward (Mrs. Cecil Harrison) Deceased
Pearl Woodward (Mrs. Luther Smith) 1062 Emma St. Akron, O.
Blanche Young (Mrs. Vernon Hindman) Stockport, O.

CLASS OF 1921

Gertrude Anderson (Mrs. Henry Ehrenfeld) 10th St. McConnelsville, O.
Irene Bauer (Mrs. Don Carder) 160 E. McConnell Ave. McConnelsville, O.
Malcolm Beard, 432 Lincoln St., Klamath Falls, Ore.
Hon. Kenneth L. Beckwith, Box 596 McConnelsville, O
Donald Birch Deceased
Hamline Bishop, 767 Pard Ave. West Mansfield, O.
Thelma Campbell (Mrs. Edward Manly) 99 Morris Dr. McConnelsville, O.
Anna Clements (Mrs. Walter Giles) Malta, O.
Francis Deedrick, 400 N. Main St. Mt. Vernon, O.
Grace Dougan (Mrs. Homer G. Beckett) 417 2nd Ave. Gallopolis, O.
Edna Earich (Mrs. Edwin Settles) 910 N. Firestone Blvd. Akron, O.
Lou Evans, 2502 Sharon Rd. N. W. Canton, O.
Ray Fleming, 20 Grape St. Gallapolis, O.
Mary Glenn (Mrs. Mary Gallagher) Grangeville, Idaho
Edgar Glenn, 3384 Silsby Rd. Cleveland Heights, O.
Stanley Hastings, Shinnick St. Zanesville, O.
Robert King, West First St. Assumption, Ill.
Herbert Lewis Deceased
John Martin, 2730 Country Club Rd. Rocky River 16, O
Gladys McCall (Mrs. Joseph Drake) Mt. Vernon, O. R
Helen McDermott Deceased
Mildred Mercer, 1500 Neil Ave. Columbus, O.
Gladys Osborne (Mrs. Beryl Reeder) 116 W. 5th. Ave. Columbus, O.
Ferne Parsons (Mrs. Orville Norris) Delaware, Ohio Rt. 4
Iva Price (Mrs. Dwight L. Reed) 335 S. Chestnut St. Barnesville, O.
Ivers Robinson, 1506 E. Granada Ave. Phoenix, Ariz.
Harold Smith, 1930 N. Blue Ave. Zanesville, O.
Helen Smith (Mrs. John Martin) Rocky River, O.
Clarice Strahl (Mrs. Clarice Langdon) 3719 La Solidad Way, Sacramento, Calif.
Eurie Tavenner (Mrs. Herbert Devitt) McConnelsville, Ohio
Olive Taylor (Mrs. William Porter) McConnelsville, O.
Margaret Warne, Scotch Rd. Trenton, N. J.
Mary White (Mrs. Mary Moore) 1662 Manchester Ave. Columbus, O.
Elsie White (Mrs. William Boles) Deceased
Freda Wright (Mrs. Kenneth Riley) 666 E. Bell St. McConnelsville, O.

CLASS OF 1922

Roy Appleman, 1719 Edgewater Parkway Hillindale, Silver Spring, Md.
Fonnie Bankes (Mrs. Charles Huffman) 3345 33rd. St. San Diego 4, Calif.

This Page Sponsored by

STIFFLER'S FINLEY PACKING PLANT

Josephine Beckwith (Mrs. Clarence Harkins) 310 Hamilton Ave. Coshocton, O.
Catherine Bell, 59 W. Liberty Ave. McConnelsville, O.
Ferne Benjamin (Mrs. Cyril Hotchkiss) Address Unknown
Olive Bishop (Mrs. Arthur Wurtz) 6702 Naivn Ave. Tampa 4, Fla.
Wallace Bragg, 279 W. Liberty Ave. McConnelsville, Ohio
Merrill Brothers (Mrs. Clyde Wilson) Route 1 Malta, O.
Augusta Button (Mrs. Alfred Storm Jameson) 4026 Ellington Ave. Western Springs, Ill.
Frank Carr, Carroll, O. R.F.D.
Floyd Cramblitt, 47 Millbrook Dr. East Long Meadow, Mass.
Kennard Cross, 1935 Dresden Road, Zanesville, O.
Raymond Davis, Salineville, O.
Gladys Devore (Mrs. Frank Miller) Chesterhill, O.
Mabel Drury (Mrs. Harry Torbert) 1026 Kennebec Ave. McConnelsville, O.
Margaret Durbin, 1433 Riverside Dr. Apt. 20 Lakewood Ohio
William Embree, Route 4 McConnelsville, O.
Margaret Fitch (Mrs. Chas. Slaughter) Fort Wayne, Ind
Rachel Greer (Mrs. Forest Parmiter) Route 3 McConnelsville, O.
Herman Harper, Handford, Calif.
Alice Harrington, Marietta, O.
Bernice Henery (Mrs. John Stahl) 15758 Henley Rd. East Cleveland, O.
Loretta Hollett (Mrs. S. E. Noce) 2150 Norwood Blvd. Zanesville, O.
Ruth Kennard (Mrs. Conrad White) 1410 East Chestnut St., Lancaster, O.
Inis Lawrence (Mrs. Oran Miller) Star Route McConnelsville, O.
Charles Lindimore, Minerva, O. Rt. 2
Lee Mell, Route 6, Zanesville, O.
Donald McCall, Los Angeles, Calif.
Bernadine McClure (Mrs. Leonard Smith) Route 2 Stockport, Ohio
Glenora Medley (Mrs. William McPherson) 2297 Zollinger Rd. Columbus 21, O.
Helen Potts (Mrs. Ted Wharton) 618 Bloomfield St. Hoboken, N. J.
Herbert Ross, 8162 Jefferson Ave. Detroit, Mich.
Bernice Rowland (Mrs. Bernice Ellison) Caldwell, O.
Wilford Scott, Rt. 4, McConnelsville, O.
Eula Smith (Mrs. Homer Lawrence) 449 Canterbury Rd. Bay Village, O.
Merrick Snearly Deceased
John Wetherell, Rt. 2 Malta, O.
Conrad White 1410 Chestnut St. Lancaster, O.
Ellis Wilson, 3681 Pine St. Jacksonville, Fla.

CLASS OF 1923

Iona Aber (Mrs. Ben Furey) Cumberland, O.
John Barkhurst, Malta, O. R.F.D.
Raymond Birch, 4866 Old Boston Rd. Pittsburgh, Pa.
Howard Bird, Norwich, O. Rt. 1
Dr. Margaret Brooks (Mrs. Malcolm Jones) 659 43rd. Ave. San Francisco, Calif.
Roy Carder, 2885 S.W. 119th, Beaverton, Ore.
Crystal Davis (Mrs. Gail Schlarb) Warner, O. Box 81
Vera Davis (Mrs. Floyd Hendershot) Deceased
Herbert Dilley, Duncan Falls, O.
Hugh James Donahue, 67 N. 5th. St. McConnelsville, Ohio
Roy Ferguson, 5154 S. Wilton Place Los Angeles, Calif.
Ruth Gaylord (Mrs. William F. Crouse) Columbia Ave. London, O.
Homer Gorrell, 131 E. Liberty Ave. McConnelsville, O.
Vernette Harrington (Mrs. Chalmingsmith) Akron, O.
James Harris, 482 N. 8th St. McConnelsville, O.
Ivers Hooper, 286 Arden Rd. Columbus, O.
Lois Jenkins (Mrs. Ellis Miller) McConnelsville, O. Rt.
Leland Jenkins, 322 Anniston Dr. Dayton, O.
Georgia Johnson (Mrs. Raymond Crisman) 70 W. Main St. McConnelsville, O.
Ralph Kennard, Alexandria, O. Rt. 1
Leora Ludwig (Mrs. Frank Tague) 1020 1/2 Linden Ave. Zanesville, O.
Opal Martin (Mrs. Raymond Birch) 4866 Old Boston Rd. W. Pittsburgh, Pa.
Hazel Masterson (Mrs. James Watts) 622 Walnut St. Crooksville, O.
Margaret Mellor (Mrs. W. D. Adrian) 82 W. Main St. McConnelsville, O.
Wava Mendel (Mrs. Rollie J. Smith) 260 Bell Ave. McConnelsville, O.
Dale Miller, Malta, O. Rt.
Ethel Phillips (Mrs. Ralph Sells) Stockport, O.
Glenna Richardson (Mrs. Paul Bone) Deceased
Max Ross, 195 Erie Rd. Columbus, O.
Marmaduke Sears, 111 E. Bell Ave. McConnelsville, O.
George Shinn, 703 Washington St. Marietta, O.
Martha Sherman, 349 Chestnut Rd. Cleveland, O.
Margureite Sheridan (Mrs. Garner Dutchar) London, O.
Rosamond Smith (Mrs. Neil Liming) Agana, Guam Box 576
Pauline Spung (Mrs. Jerry Baker) Cincinnati, O.
John Stahl, 15758 Henley Rd. Cleveland, O.
Pearl Starrett (Mrs. Albert McNally) Duncan Falls, O.
Elbert Tolbert, 932 Thomas Ave. Columbus, O.
Myron Tolbert Deceased
Cecil Wright, 113 Pinewood Dr. Columbus, O.
Evelyn Zumbro (Mrs. Edward Kennedy) 50 Clover Dr. Pittsburgh 36, Pa.

CLASS OF 1924

Myrtle Balderson (Mrs. James McDonald) 359 St. Clair Ave. Cadiz, O.
Ronald Benjamin, R.F.D. 1 Pennsville, O.
Gladys Brothers, Duncan Falls, O.
Helen Button (Mrs. Louis O'Neill) 309 Burns St. Charlevoix, Mich.
Ruth Campbell (Mrs. Don Warner) 4772 Burkhardt Ave. Dayton, O.
Helen Carroll (Mrs. Howard Kelley) P. O. Box 452 Lake Wales, Fla.
Harold Davis, 127 S. Charlotte Lombard, Ill.
Millicent Creighton (Mrs. Harold Hart) Walter Reed Hospital, Washington, D. C.
Russell Demster, 413 N. Kennebec Ave. McConnelsville, O.
Eleanor Erwin, 249 E. 16th Ave. Columbus 1, O.
Hazel Finley (Mrs. Harvey Pardue) 171 E. Union St. McConnelsville, O.
Donald Fox, 322 E. Main St., McConnelsville, O.
Vivian Frash (Mrs. Edward Lyons) 222 South Firestone Akron 1, O.
Delmar Glenn, R.F.D. 2 McConnelsville, O.
Gladys Glenn (Mrs. Harold Davis) 127 S. Charlotte Lombard, Ill.
Gwendolyn Hambleton (Mrs. John Nelson) 56 S. 5th St. McConnelsville, O.

This Page Sponsored by

BRAGG'S SERVICE STATION C & J LUMBER YARD

Helen Herron (Mrs. Ernest Tennent) Rt. 2
McConnelsville, O.
George Hooper, 166 Embaracaderp Y. M. C. A.
San Francisco, Calif.
Elizabeth Humphrey (Mrs. Edward Perkins) Rt. 2
Malta, O.
Wayne Jackson, Congress Lake, Hartville, O.
Lois Kildow (Mrs. John Campbell) 1228 Lindberg Ave.
Zanesville, O.
John Kile Deceased
Mildred Lawrence (Mrs. Ralph Kennard) Deceased
Grace Leland (Mrs. Leslie Scales) 1533 Stanton Ave.
Zanesville, O.
Charles Lindsay, 2909 Croydon Dr. Tucson, Ariz.
Gladys Lynne (Mrs. Harry Lewis) 2903 Sherman Ave.
Middletown, O.
Bernhard Mercer Deceased
Dr. Edgar Northrup, 328 Third St. Marietta, O.
Raymond Pennell, 103 Eighth St. Racine, Wisc.
Paul Quigley, 972 Mt. Vernon Rd. Newark, O.
George Ritchey, 693 Bulen Ave. Columbus, O.
Arthur Ross, 2037 Catalpa Dr. Dayton, O.
Margaret Rothrock (Mrs. Robert Anderson) Malta, O.
Eva Rutledge (Mrs. Eva Doty) 31 Hillside Ave. N. J.
Margery Rutledge (Mrs. Ward Hamm) 201 E. 44th. St.
Ashtabula, O.
Harry Savage, 2443 Oakwood Ave. Zanesville, O.
Nora Scott (Mrs. Roy Nixon) 443 Pershing Rd. Zanesville,
Ohio
Carrie Smith (Mrs. Ed. Atkinson) 525 W. Almeria Rd.
Phoenix, Ariz.
Gertrude Smith (Mrs. Frank Ferguson) 284 S. Fairfax
Dr., Baton Rouge, La.
Leonard Tavenner, Rt. New Concord, O.
Harry Taylor, 1016 Prater Way Sparks, Nev.
Joseph Taylor, 52 Taylor (Birchwood Village)
Dover, N. J.
Eva Wetherell (Mrs. Earl Duke) 5463 Clement Dr.
Maple Heights, O.

CLASS OF 1925

Lucille Ashton Deceased
Estelle Bailey, Gallipolis, O.
Paul Bankes, Rt. 3 Malta, O.
Margaret Bone (Mrs. Floyd Yerian) Malta, O.
Julia Brooks (Mrs. Clifford Osborne) McConnelsville,
Ohio
Lucille Bump (Mrs. Wayne Wilson) 509 S. E. St.
Lebanon, O.
Beatrice Carrell (Mrs. Lee Carpenter) Rt. 1 Malta, O.
Marcia Davis (Mrs. Russell Bush) 15 S. 16th St.
McConnelsville, O.
Herman Elliott, Rt. 4 McConnelsville, O.
Ruth Falconer (Mrs. Robert Knechtges) 137 Neil Ave.
Newark, O.
Guy Finley, 160 N. 16th St. Coshocton, O.
Montford Frash, 4519 Arcadis Blvd. Dayton, O.
Edith Gillespie (Mrs. Bryan Reed) Rt. 1 Alliance, O.
Elizabeth Gillespie (Mrs. Thomas Squire) 837 C.
14th St. Santa Monica, Calif.
Cecil Glass, Rt. 3 Malta, Ohio
Lula Glidden (Mrs. Lewis Carpenter) Deceased
Evelyn Gordon, 84 E. Weishermer Rd. Columbus, O.
Paul Henderson, 3070 Sunset Dr. Columbus, O.
Mabel Ingram (Mrs. Harold Ashton) 55 N. 5th. St.
McConnelsville, O.

Irene Lamb (Mrs. Robert Henderson) 505 Sandusky St
Ashland, O.
Willard Lewis, 519 North Hayes, Little Rock, Ark.
Edwin Lovell, 28 Oak Dr. Poland, O.
Gertrude Martin, 7006 Ridgewood Ave. Parma. O.
Ina McCall (Mrs. Roy Miller) Glenn Ellen, Ill.
Darrel McKitrick, 96 Peursey Ave. Newark, O.
Roy Miller, Glenn Ellen, Ill.
Ruth Miller (Mrs. James Sweet) 7201 Ridgewood Ave.
Chevy Chase, Md.
Stanley Newsom, Rt. 3 McConnelsville, O.
Robert Newsom, Rt. 1 New Lexington, O.
Edith Newsom (Mrs. Rolla Figgins) Box 236 Invernes
Fla.
Clifford Osborne, McConnelsville, O.
Kenneth Parmiter, 1069 Superior St. Zanesville, O.
Forrest Patterson, Rt. 3 Malta, O.
Forrest Perkins (Mrs. Dorsey Divers) Grand View A
Zanesville, O.
Marquerite Price Deceased
Dee Ray Deceased
Ruth Roberts (Mrs. Vincent Crawford) Sunberry, O.
Mary Sands (Mrs. Roy Thompson) 486 Brookfield Ave
Youngstown 12, O.
Norma Sillery (Mrs. Bryce Clifton)1137 Central Ave.
Zanesville, O.
Christine Shilling (Mrs. Charles O. Lindimore) Rt. 2
Minerva, O.
Freda Smith (Mrs. Robert Drury) 907 Berkeley Rd.
Columbus, O.
Annabel Smith (Mrs. Max Bunce) 83 Franklin Ave.
Athens, O.
Dale Smith, Malta, O.
Helen Staker (Mrs. Bryan Williamson) 531 N. Kennebe
McConnelsville, O.
Marian Tavenner (Mrs. Everett Gladden) Black Lick,
Carolyn Tavenner (Mrs. Peter Zemit) Bode, Ia.
Marjorie Taylor, Rt. 3 Malta, O.
Roy Thompson, 486 Brookfield Ave. Youngstown 12, C
Lula Tomson (Mrs. Raymond Calendine) Rt. 1 Malta,
Des Van Horn, Church St. Newark, O.
Hope Walker (Mrs. Kenneth Ray) 5249-42nd St. N. W.
Washington 15, D. C.
Ester Wells (Mrs. Earl Wood) 2086 W. Monterey St.
Stockton, Calif.
Janet Whitaker (Mrs. Albert Hock) 196 N. Kennebec
McConnelsville, O.
Lela Wright (Mrs. John Burke) Sterling, Colo.

CLASS OF 1926

Robert Allen, 84 Morris Dr. McConnelsville, O.
Claudia Barnes (Mrs. Searle Bline) Vanatta, O.
Faye Benjamin (Mrs. Estel Dawson) Malta, O.
Mary Cheadle (Mrs. Earl Eckelberry) Westerville, O.
Mary Coulson (Mrs. Ralph Dye) 87 S. 11th St.
McConnelsville, O.
Helen Crisman (Mrs. James Grandstaff) Kensington, M
Ralph Dye, 87 S. 11th St. McConnelsville, O.
Albert Earich, Roscoe, O.
William Ford, 341 S. 11th St. McConnelsville, O.
Francis Glenn, Cleveland, O.
Willis Greer, Newark, O.
Nellie Grubb (Mrs. Clarence Keller) Peekskill, N. Y.

This Page Sponsored by

GESSEL'S TRACTOR & IMPLEMENT CO. FRAME'S PURE OIL STATION

CLASS OF 1926

van Harkins, McConnelsville, O.
rancis Hooper, 1029 Rich St., Columbus 8, O.
azel Johnson (Mrs. Scott Higgins) Zanesville, O.
enneth Love, Hilliards, O.
elen Lynne, Malta, O.
achel Masterson (Mrs. Don Woodward) Barboursville, W. Va.
essie Malden, 1257 S. W. 15th St. Miami, Fla.
Marjory McKay (Mrs. Jack Williams) Columbus, (Bexley) Ohio
lice Nuzum (Mrs. Walter Amarcher) Massillon, O. Rt. 3
ernice Ogan (Mrs. C. D. Livingston) 1287 Bryden Rd. Columbus, O.
ladys Parsons (Mrs. Gladys Campbell) 332 N. Warren Ave., Columbus 8, Ohio
awrence Partesius, Lockhart, Texas, P.O. Box 245
illard Patterson, Zanesville, O.
dward Perkins Deceased
lenna Ray (Mrs. Guy Finley) Coshocton, O.
ildred Ray (Mrs. Floyd Bowman) Malta, O.
rancine Savage (Mrs. A. H. Harter) 2250 Fofford Ave. Columbus, O.
homasine Savage (Mrs. A. F. Eitelgeorge) 2000 Lexington Rd., Mansfield, O.
ames Shrivers, Akron, O.
onald Sims, St. Louis, Mo.
ava May Singree Deceased
rnestine Smith (Mrs. Arthur Hambleton) McConnelsville, Ohio
lmer Taylor, Currunna, Mich.
onald Torbert, Minneapolis, Minn.
inifred Warren (Mrs. Orville Davis) Zanesville, O.
arl Wetherell, Sugar Grove, O.
ladys Wilson, Sidney, O.
iolet Wilson (Mrs. Ellis Wilson) Pine St. Jacksonville 5, Fla.

CLASS OF 1927

lva Anguish (Mrs. Omar Ashton) 157 N. 4th St. McConnelsville, O.
ohn M. Beckwith, 659 Sycamore Ave. McConnelsville, O.
alph Bingman, 96 N. 21st St. Newark, O.
abel Bone (Mrs. Mabel Menard) 626 S. Bonnie Brae St. Los Angeles, Calif.
ilmot Carnes, Kennebec Hill, McConnelsville, O.
onald Carrell, 317 Saddler Rd. Bay Village, O.
ames Carrell, 422 N. Kennebec Ave. McConnelsville, Ohio
ouise Clendenon, 934 Calif. Ave. Vanise, Calif.
eulah Chambers (Mrs. Raymond Ray) 2208 21st St. Akron, O.
uth Dana (Mrs. Harry Cochenour) 836 Cornelia Ave. Chicago, Ill.
lice Davis (Mrs. Ralph Grimshaw) 455 Park Blvd. Worthington, Ohio
enneth Davis, 128 N. 7th St. McConnelsville, O.
ildred I. Devitt (Mrs. Kenneth Love) Hilliards, O.
obert L. Drury, 907 Berkeley Rd. Columbus, O.
era Earich (Mrs. Lawrence Grain) Columbus, O.
ary Elizabeth Embree (Mrs. Elwood Davison) 1100 Adair Ave. Zanesville, O.
arion Fisher, 123 Professor St. Oberlin, O.
ra Godfrey (Mrs. Chas. Bohn) Pleasent Grove Rd. Zanesville, O.
race Marie Hall (Mrs. Robert Carens) 3502 Santiago St., Tampa, Fla.
ary Elizabeth Hall (Mrs. Cleason Anderson) Malta, O. Rt. 1
onald Gordon, Wilmington, O.
ora Harris (Mrs. E. K. Harrop) 364 Prospect Ave. Berea, O.
Edna Harris (Mrs. Clifford Brown) Malta, O. Rt. 3
Juanita Hooper (Mrs. Donald Mace) 177 N. Portage Pl. Akron 3, O.
Margaret Hooper (Mrs. Ronald Gordon) P.O. Box 643 Wilmington, O.
Winnifred Hughes (Mrs. Earnest Scott) 5119 Fishburg Rd. Dayton, O.
Anna C. Macklem (Mrs. Stanley Downing) Rockeby Locks McConnelsville, O.
Mildred Masterson (Mrs. Robert Porter) Rt. 1 Malta, O.
Eula Maze (Mrs. John Huckebee) Darlington, S. C.
Frances Miller (Mrs. Frank Summers) 1558 9th St. Cuyahoga Falls, O.
Dorothy B. Milligan (Mrs. W. G. Kennard) 1047 Penfield Rd. Cleveland, O.
Cecil Morin, Zanesville, O. R.F.D.
Clarence Newsom, Columbiana, O.
Christine Oglevee, 5412 Park Lane Dr. Jackson, Miss.
Edythe Perkins (Mrs. Clifford Courtney) Zanesville, O.
Dr. Dean Northrup, 328 3rd St. Marietta, O.
Forest Ray (Mrs. Harold Fuller) 100 S. Kennebec Ave. McConnelsville, O.
Carl Severle Deceased
Landon E. Sharp Deceased
Wilma Stephenson (Mrs. James Harris) 482 N. 8th St. McConnelsville, O.
Charles Torbert, 530 Perl St. Washington Court House Rt. 6, Ohio
Agnes Walls (Mrs. Russell Ray) Star Rt. McConnelsville, Ohio
Marion Walker (Mrs. Frank Enoch) Zanesville, O.
Duane Wilson Deceased
Wayne Wilson, 509 S.E. St. Lebanon, O.
Harry Stull, 807 W. Kentucky St. Tampa, Fla.
Mary Woodward (Mrs. Paul Quigley) 972 Mt. Vernon Rd. Newark, O.
Evelyn Wooley (Mrs. Dwight McInturf) 500 Kimble Pl. Columbus, O.

CLASS OF 1928

Eleanor Benjamin (Mrs. John Stevens) 141 N. 5th St. McConnelsville, O.
James Campbell, Rt. 2 McConnelsville, O.
Ivan Clements Deceased
Harriett Cook (Mrs. K. O. Smith) Malta, O.
Gool Cordray, 320 Fort St. Bremen, O.
Kendall Crowe, 215 Delaware Ave. Dayton, O.
Kenneth Crowe, Toledo, O.
Elwood Davison, 1100 Adair Ave. Zanesville, O.
Spencer Dearth, 1513 Sewell Ave. Falls Church, Va.
Evelyn Devitt (Mrs. Elgin Powell) Paoli, Ind.
Dorothy Donehoo (Mrs. William East) 708 Ohio St. Ashland, O.
Eric Dougan, Honolulu, Hawaii
John William Durbin, 395 Eddy St. San Francisco, Calif.
Howard Dye, 496 N. Kennebec McConnelsville, O.
Mary Louise Dye (Mrs. Kenneth McLane) 170 E. Union Ave. McConnelsville, O.
Robert Embree, Rt. 4 McConnelsville, O.
Geraldine Ethell (Mrs. Joseph Peterson) Malta, O.
Jean Gaylord (Mrs. Charles Griffin) 1019 Adair Ave. Zanesville, O.
Lucille Gaylord (Mrs. D. G. Ralston) 47 Morris Dr. McConnelsville, O.

This Page Sponsored by

CITIZENS' NATIONAL BANK LOVELL'S

CLASS OF 1928 (Con't.)

Gale Harper, Rt. 5 Zanesville, O.
Mabel Janes (Mrs. George Davis) Rt. 1, Malta, O.
Harold Kennard, 3028 N. 47th St. Phoenix, Ariz.
Ruth Lighthizer (Mrs. Harry Kennard) St. Paris, O.
Paul Lyon, 2134 19th St. Cuyahoga Falls, O.
Richard Manly, 20 Lanark Dr. Westwood, Mass.
Pearl Matson (Mrs. Dwight North) Malta, O.
Robert McDonald, Medina, O.
Louise McKay (Mrs. Charles Kellerman) 2616 S. Main St., Findlay, O.
Violet Newsom (Mrs. Gerald Anderson) Deceased
Gay Nuzum (Mrs. James McCammon) Galena, O.
Herschel Parmiter, Rt. 6 Zanesville, O.
Ruth Partesius, 409 Wooster St. Marietta, O.
Fred Pearson Deceased
Gerald Price, 930 Zimmerman Rd. Dayton, O.
Ruie Price (Mrs. Harold Brown) Centerburg, O.
Corinne Reed Deceased
Beulah Sharp (Mrs. Beulah Nelson) Malta, O.
Dean Smith, Rt. 5 Zanesville, O.
Raymond Spencer, Pennsville, O.
Lloyd Stallsmith, Rt. 1 Chillicothe, O.
Francis Starrett, 130 Walhalla Rd. Columbus, O.
Glenna Stebbins (Mrs. Dallas Scott) 1020 Westphal Ave. Columbus, O.
Kenneth Taylor, 2035 Iuka St. Columbus 1, O.
Elizabeth Terry, 2020 Palmer St. Orlando, Fla.
Elizabeth Wells (Mrs. W. H. Pavey) Manchester, O.
Perl Whitaker, 1306 Reading Rd. Cincinnati, O.
Fred Whitehouse Deceased
Lola Williams (Mrs. Edgar Matheny) Malta, O.

CLASS OF 1929

George Barkhurst, 95 Sunset Ave. McConnelsville, O.
Ivan Beatty, 2970 Courtright Rd. Canal Winchester, O.
Kathryn Bell (Mrs. R. D. McGregor) 539 E. Main St. McConnelsville, O.
Robert Betts, 2328 Gerbert Rd. Columbus, O.
Elizabeth Campbell Deceased
Raymond Campbell, 141 Homer Street, Marion, O.
Robert Campbell, 744 E. Main St. McConnelsville, O.
Lois Carpenter (Mrs. Herman Elliott) McConnelsville, O.
Dorothy Cosgrave (Mrs. Arthur Lynch) East Liverpool, O.
Dr. Austin Coulson, 348 Oakwood Dr. McConnelsville, Ohio
Hazel Dunnington (Mrs. J. W. Carter) Louisville, Ky.
Harold Earich, Delaware, O. Rt. 1
Harold Finley, 630 E. 12th St. Lockport, Ill.
Albert James Fisher, 1111 Jefferson Albuquerque, New Mexico
James Flanagan, 185 N. Ridge Rd., Columbus, O.
Mary Louise Fox (Mrs. Russell Smith) 89 N. Fourth St., McConnelsville, O.
Dean Glass, 306 S. Elmwood, Palatine, Ill.
Evan Glass, 1818 Kenwood Ave. Springfield, O.
Robert Glenn, McConnelsville, O. Rt. 3
Eloise Glidden (Mrs. C. J. Glitsch) Zanesville, O. Rt.
James Hambleton, Keytown Rt. 5 Marion, O.
Nina Hann (Mrs. Morris Hartley) 128 Taylor St. Crooksville, O.
James Hooper, Marietta, O. Rt.
Winifred Jenkins (Mrs. Edward Ervin) 207 S. Tenth St., McConnelsville, O.
Kenneth Kimble, McConnelsville, O. Rt. 4
Emma Knox (Mrs. Emma Fisher) Zanesville, O. Rt.
Francis Kraps, 910 Kennebec Ave. McConnelsville, O.
John Lawrence, Box 111, North Madison, Ind.
Donald Mace, 177 North Portage Path, Akron, O.
Wayne Macklem, Malta, O.
Dana Martin, Lodi, O.
Hazel Mayle (Mrs. Hazel Gentry) 6218 Kenwood Ave Chicago, Ill.
Georgia McBride (Mrs. Georgia Nutter) Beverly Pl. Marietta, O.
Kenneth McLane, 170 E. Union Ave., McConnelsvill Ohio
Evertt Miller, 5647 Sidney Road, Cincinnati, O.
Elsie Morin, 542 East Bell Ave., McConnelsville, C
Oran Patterson, Marietta, O., Rt. 1
Thomas Patterson, 2774 Columbus Ave., Columbus,
Pauline Porter (Mrs. Harold Nelson) Malta, O., Rt.
Christine Ray (Mrs. Jesse Embree) 305 Luck Ave., Zanesville, O.
Wava Riley (Mrs. Otto Blake) Philo, O.
Paul Ritchey, 757 Kingsbury Place, Columbus, O.
Robert Ritchey, 583 Sheridan Ave., Columbus, O.
Lena Ross, 405 North Virginia Lee Rd., W. Columb Ohio
George Schlotzhauer, McConnelsville, O., Rt. 3
Kathryn Sharp (Mrs. John McFarland) 518 Foster Av Coeur-d-aiene, Idaho
Louis Strong, Malta, O., Rt. 1
Dorothy Wilson (Mrs. Albert Hivnor) Malta, O., Rt.
Rae Wooley (Mrs. Robert Stapleton) 1914 19th St., Parkersburg, W. Va.

CLASS OF 1930

Clarence Adrean, Marion Training Center, Marion,
Frank Adrean, 1187 West Broad St., Columbus, O.
William Allen, 490 East Union St. McConnelsville, O
Robert Barkhurst, Pennsville, Rt., O.
Birdwill Barrett, Deceased
Harry Best, South Zanesville, O.
Elson Brandeberry, Malta, O., R. F. D.
Ruth Crowe (Mrs. Russell E. Close) 3478 Taft Ave., Stowe, O.
J. Donald Donehoo, 380 S. Huron Ave., Columbus 4, Ohio
Donald Finley, Malta, O., R. F. D.
Christine Frash, Malta, O.
Louise Gibeaut (Mrs. Ralph Johnson) Chesterhill, O. Rt. 1
Carl Godfrey, West River Rd., Newton Falls, O., Rt
Marie Harris, 112 Comstock, Ithaca, N. Y.
Mary Lucille Heade (Mrs. Mary Lucille Millay) 1296 Oakwood Ave., Columbus, O.
James Leeper, McConnelsville, O.
Eugene Lewis, 109 Highview Dr., Middletown, O.
Walter Mayes, 3219 Dresden St., Columbus 11, O.
Harold Milligan, 20320 Lakeshore Blvd., Euclid, O.
Robert Moore, 808 Normal Ave., Normal, Ill.
Wilma McMurray (Mrs. Fred Taylor) McConnelsville Ohio
Maurine Oglevee (Mrs. William Neal) 714 Graham St. Raleigh, N. C.
Frances Parmiter (Mrs. Raymond Smith) 103 N. 4th S McConnelsville, O.
Helen Ridgley (Mrs. Helen Genteline) 479 Yearling Rd Columbus, O.
Elinor Rothrock, Deceased
Ola Scott (Mrs. Denver Rowland) 2003 Rosewood Ave. Elyria 7, O.
Vera Scott (Mrs. Vera L. Benjamin) Malta, O., Rt. 2

This Page Sponsored by

A. A. COULSON & CO. REED'S FLOWER SHOP

[arjorie Sheridan, 162 N. 5th St. McConnelsville, O.
[ary Alice Smith (Mrs. Harry Mark) P. O. 449 McConnelsville, O.
ois Tavenner (Mrs. Lois Dunmead) 1166 Ridge Ave. Zanesville, O.
[argaret Torbert (Mrs. Peter Benincafa) Duncan Falls, Ohio

CLASS OF 1931

elen Barkhurst (Mrs. Robert Barnes) 635 E. 60th. St. Savannah, Ga.
obert Barnes, 635 E. 60th St. Savannah, Ga.
eorge Barrett, Brattleboro Stage, Chesterfield, N. H.
lizabeth Beckwith (Mrs. Sam Hall) Ednor, Md.
lmer N. Broedel, 537 Park St., Columbus 15, O.
ladys Benjamin (Mrs. Howard Cramer) Rt. 1 West Salem, O.
andon Calendine, 892 N. Kennebec Ave. McConnelsville, O.
eonard Clifton, 625 Halycon Ave. McConnelsville, O.
rent Cochran, 2468 Craftmont Ave. Pittsburgh, Pa.
rances Conner (Mrs. Robert Norris) 257 1/2 N. 5th St., McConnelsville, O.
[artha Cook (Mrs. Geo. A. Banton) 1811 Linda Bista West Covina, Calif.
ortha Devol (Mrs. P. L. Drake) Blue Rock, O.
rancis Embree, P. O. Box 5, Logan, O.
'anda Farris (Mrs. Myron King) 45 W. Union Ave. McConnelsville, O.
arl Finley, Rt. 4 McConnelsville, O.
illiam Gessel, Malta, O.
dith Griest Deceased
[argaret Harper (Mrs. Darl Finley) Rt. 4 McConnelsville, O.
leanor Heintzelman (Mrs. Eugene Lewis) 109 Highview Dr. Middletown, O.
arriett Howard (Mrs. Robert Dyrenforth) 8 Crossfield Rd. Mentor, O.
harles James Deceased
eah Keyes (Mrs. Herschel Haines) 901 1/2 S. Front St., Columbus 6, O.
obert Kildow Deceased
amuel L. Koons, 4873 S. Sedwick Rd. Cleveland 24, O.
sther Kuhn Mrs. Ralph Bamfield) 779 W. Riverside Dr. McConnelsville, O.
arl Lovell, 117 N. 7th St. McConnelsville, O.
ildred Mattis (Mrs. Clifford Henderson) 1708 W. Market St. Aberdeen, Wash.
onald McCormick, Star Rt. McConnelsville, O.
ay Demont McGregor, 539 E. Main St. McConnelsville, O.
[ary Elizabeth Partesius (Mrs. Walter A. Mayes) 3219 Dresden St. Columbus 11, O.
[ary Perkins (Mrs. Charles Hivnor) 52 W. Channel Ave. Newark, O.
live Perkins (Mrs. Otha Jones) 581 W. Riverside Dr. McConnelsville, O.
[ary Reed (Mrs. Wayne Macklem) Malta, O.
leanor Roberts (Mrs. James B. Mellor) 310 Wayne, Zanesville, O.
[arguerite Roberts (Mrs. Kenneth Dulaney) 2223 N. Myrtle Ave. Zanesville, O.
aymond Roberts Deceased
etty Ross (Mrs. J. E. Miller) 506 Washington St. Marietta, O.
Myrtle Savage Deceased
Allan Stewart, Rt. 4 McConnelsville, O.
Linda Mae Turner (Mrs. Chas. Whitaker) 963 Jamestown Crescent, Norfolk, Va.
Charles Whitaker, 963 Jamestown Crescent, Norfolk, Va.
Judson Young, 64 Stewart St. Athens, Ohio
Lucille Young (Mrs. Lucille Britton) 911 Norwood Ave. Toledo, Ohio
Kathryn Yarnell (Mrs. Phillip Van Dyke) Chesterhill, O.

CLASS OF 1932

Raymond Adrean, 532 N. 8th St. McConnelsville, O.
Marie Balding (Mrs. Marie Swift) 553 Indiana St. Zanesville, O.
Dorothy Barkhurst, 108 E. Liberty St. McConnelsvile, Ohio
Margaret Barkhurst, (Mrs. Robert Tompkins) Rt. McConnelsville, Ohio
Bernice Barnes (Mrs. Everett Roberts) Rt. 3 McConnelsville, O.
Margaret Barnes (Mrs. Clair L. Ferguson) 2113 7th Ave. Sacramento, Calif.
Robert Beatty, 331 Muskingum Rd. Marietta, O.
Christine Best (Mrs. Bernard Knox) Star Route McConnelsville, O.
Juanita Brown (Mrs. Robert Valentine) 2732 Beulah Rd. Columbus, O.
Eva Clements (Mrs. Elson Brandeberry) Rt. 1 Malta, O.
Faye Cordray (Mrs. Dale Smith) Malta, O.
Robert N. Cordray, 8th St. McConnelsville, O.
Carl Drury, 199 N. 5th St. McConnelsville, O.
Orville Earich, R.F.D. Stockport, O.
Jack Flanagan, 219 Danhurst Rd. Columbus, O.
Mark Grubb, Malta, O.
Marcus Hanson, R.F.D. McConnelsville, O.
Carlton Henderson, Apt. 1049 Darlington Apts. 2025 Peachtree Rd. N.E. Atlanta, Ga.
John Hoopes, Malta, O.
Margaret Kalb (Mrs. Robert Wilson) Fleming, O.
Alice Kenney (Mrs. George Wagner) 632 Keiffer St. Wooster, O.
Marguerite Knox (Mrs. Dale Welch) Reinersville, O.
Dorothy Kraps (Mrs. Robert Whitney) 5412 Henderson Rd. S. E. Washington, D. C.
Frank Kuhn, McConnelsville, O.
Cecil Lawrence, Rt. 1 Reinersville, O.
Freda Lawrence (Mrs. Hubert Rex) Reed City, Mich.
Glen Lawrence, 8th St. McConnelsville, O.
Mary Lawrence (Mrs. Milton Ankert) 100345 W. Ave. Cleveland, O.
Jeanette Martin (Mrs. Max Price) Sardinia, O.
Carl Masterson, McConnelsville, O. R.F.D.
Doris Matheney (Mrs. Walter Patton) Lorain, O.
Christine Miller (Mrs. Ted Hill) 331 E. Union St. McConnelsville, O.
Dwight Miller, 62 1/2 S. 7th St. McConnelsville, O.
Robert Niceswanger, 303 Miami Pl. Old Homestead, Huron, O.
Edith Northrup (Mrs. Lewis Whitehouse) Rt. 4 McConnelsville, O.
Dr. Wayne Northrup, 662 N. 8th St. McConnelsville, O.
Pauline Northrup (Mrs. William Atkinson) 3209 Mary Ave., Columbus 4, O.

This Page Sponsored by

KENNEBEC HOTEL MUSKINGUM VALLEY GROCERY

CLASS OF 1932 (Con't.)

Kenneth Porter, Rt. 1, Malta, O.
Donna Price (Mrs. Delmar Earich) Malta, O.
Dwight Price, R.F.D., Malta, O.
Russell Richardson, 992 N. Kennebec Ave., McConnelsville, O.
Sheldon Ryan, Malta, O.
Ralph Sawyer, 100 Miller Ave. Marietta, O.
Myrtle Scott (Mrs. Ed Brandeberry) Rt. 1, Allegan, Mich.
Cecil Sims, West Lafayette, O.
Mary Slivka (Mrs. Edward Sawinski) 239 W. Merriall, Rialto, Calif.
Janis Smith (Mrs. Forest Patterson) Malta, O.
Elmer Steward, Philo, O.
Faye Strode (Mrs. William Ford) 341 S. 10th McConnelsville, O.
Dale Walker, Palmer Rd. Reynoldsburg, O.
Mabel Wallace, Address Unknown

CLASS OF 1933

Joseph Anderson, 6514 Lakehurst Ave., Dallas, Texas
King Betz, 63 Morris Dr., McConnelsville, O.
Howard Brodel, 176 East Tompkins St. Columbus 2, O.
William Campbell, 323 East Broad St., Columbus, O.
Goodwin Coulson, 377 Oakwood Dr., McConnelsville, O.
Ralph Davis, 1655 Denison Dr., Warren, O.
Delmar Devitt, Duncan Falls, O.
James Finley, 555 East Main St., McConnelsville, O.
John Fouts, 605 Roycroft Blvd., Buffalo, N. Y.
Charles Glass, 30 Mt. Prospect Ave., Belleville, N. J.
Curtis Kennard, Heath Rd., Heath, O.
Thomas Kenney, Rt. 3, Malta, O.
James Littler, Malta, O.
Phillip Manley, Rt. 1, Malta, O.
Melvin Mattis, Box 65 A, Rt. 2, Shelton, Wash.
Lyle Mautz, Rt. 4, McConnelsville, O.
Frank McDonald, 1116 N.E. 12th Ave., Fort Lauderdale, Fla.
Clyde Nixon, 3280 Fisher Road, Columbus 4, O.
Lawrence Pennell, Malta, O.
Milliard Pennell, 1198 Wieser Ave., Akron, O.
James Perkins, 247 Pine St., Zanesville, O.
Max Price, Sardinia, O.
Max Savage, 1174 East Fulton St., Columbus 5, O.
Russell Smith, 89 N. 4th Street, McConnelsville, O.
Harry Tavenner, 13011 10th Ave., S., Seattle 88, Wash.
Louis Torbert, 207 Second St. N.E., Massillon, O.
Joseph Warne, 1443 24th Ave., San Francisco, Calif.
Marjorie Archer (Mrs. Robert Chichester) 3401 3rd Ave., Vienna, W. Va.
Wanda Ashton (Mrs. John Brown) Malta, O.
Alberta Barkhurst (Mrs. Walter Lampe) Box 149 S. Rt. 1, Sesffner, Fla.
Dorothy Calendine (Mrs. William Sparks) 1367 Section Rd., Cincinnati 37, O.
Beatrice Cochran (Mrs. Emory Schroger) 919 W. Nimisilia Rd., Akron 19, O.
Wilma Daniels (Mrs. Russell Beard) 5102 Greenwich Ave., Baltimore, Md.
Francis Davis (Mrs. Richard Helmick) 3778 Cleveland Rd., Wooster, O.
Billie Fox (Mrs. Wayne Cochran) 570 Ave. E.S.E. Winter Haven, Fla.
Winifred Havener (Mrs. George Raile) 391 W. Liber McConnelsville, O.
Francis Henderson, 39 S. 9th St., McConnelsville,
Martha Hooper (Mrs. Charles Miller) Tinkerton Lan Rt., Zanesville, O.
Edith Kildow, Main St., Dresden, O.
Helen Lawarence (Mrs. Harry Conard) 1947 Vaughn Columbus, O.
Helen Little (Mrs. Paul Keyes) Rt. 4, McConnelsvill Ohio
Mae Little, 56 E. Liberty, McConnelsville, O.
Jeane McElhiny (Mrs. Robert Pettit) Rt. 4, McConne ville, O.
Mary Helen McLane, Deceased
Helen Ray, Deceased
Francis Smith (Mrs. Harry Anderson Jr.) 102 Belmo Rd., Rochester 12, N. Y.
Jean Sims, Columbus, O.
Della Spencer (Mrs. W. A. Terrall) 2740 Cedar Hill Cuyahoga Falls, O.
Marguerite Spencer (Mrs. Donald McCormick) Star R McConnelsville, O.
Ruth Spencer (Mrs. Paul Nebel) 227 Oak St., Lancas Ohio
Dorothy Steimer (Mrs. Clyde Raney) Rt. 3, Malta, O
Faye Strong (Mrs. Robert Moore) 808 Normal Ave., Normal, Ill.
Ina Walker, 536 E. McConnel Ave., McConnelsville,
Evelyn Wells (Mrs. Evelyn Leeper) 633 S. 8th St., Cambridge, O.

CLASS OF 1934

Louise Abel (Mrs. Herman McGee) Box 356, W. Rive side Dr., McConnelsville, O.
Robert Adams, Columbus, O.
Martha Anderson (Mrs. Carl Clemens) Deceased
John Baker, 2772 Sarita Place, Cincinnati 8, O.
Ruby Balding (Mrs. John Baker) 2772 Sarita Pl., Cincinnati 8, Ohio
Russell Beard, 479 Stanberry Ave., Columbus, O.
Virginai Brown (Mrs. Francis Link) 315 N. Wiley St. Crestline, O.
Nancy Belle Butt, 49 Nassau Ave., Kenmore 17, N. Y
Dean Calland, 37 Eastwood Dr., San Mateo, Calif.
Pearle Carder (Mrs. Jack F. Keller) 1555 Spruce St. Bremerton, Wash.
George Clemens, R.F.D., McConnelsville, O.
John Clemens, R.F.D., Malta, O.
Ferne Cordray (Mrs. Leroy E. Knowlton) 3891 Birch-creek Rd., Columbus 13, O.
Frank Dugan, R.F.D., Malta, O.
Virginia Embree (Mrs. Dale Ray) 801 Norton Ave., Barberton, O.
Rosemary Flanagan (Mrs. Paul Anderson) R.F.D. 1, Norlina, N. C.
Cathryn Fox (Mrs. Dwight Balding) Rt. 2, McConnels-ville, O.
Harmon Gay, 118 Grove Dr., Courtland, O.
Opal Gibeaut (Mrs. Wayne Williams) R.F.D. McConne ville, O.
Herman Godfrey, Deceased
Dale Greer, R.F.D. 2, McConnelsville, O.
Lorena Greuey (Mrs. Carl Masterson) Box 597 McConnelsville, O.
Ernest Hann, 2498 W. 5th St., Cleveland 13, O.
Carlton Jenkins, 1424 Deymore Ave., Cincinnati 37, Ohio
Fred Keller
Eunice Maier (Mrs. Kenneth Ames) Rt. 3, Malta, O.

This Page Sponsored by

L. & L. MOTOR SALES
REED'S SERVICE STATION

BLACKBURN'S TRADING POST
CITY LOAN

CLASS OF 1934 (Con't.)

sie Matson (Mrs. Fred Radcliff) Malta, O.
:ginia Mick (Mrs. Harry Thompson) 267 E. 17th St., Hialeah, Fla.
ın Murray (Mrs. Dean Mallett) Rt. 3 Springfield, O.
y W. Murray, 716 N. Kennebec Ave., McConnelsville, O.
is Oglevee (Mrs. Lois Miller) 186 Montgomery Blvd. New Concord, O.
arles Porter, Box 299 Rt. 2 Cedar Rd. Pasadena, Md.
rry Reed, Malta, O.
arles Riley, Malta, O.
ancis Robinson, 878 Philadelphia St. Anaheim, Calif.
ın Scott Jr., 2749 Natchez Lane, Memphis, Tenn.
via Sharp, Orchard St. Zanesville, O.
ther Sherman (Mrs. Hal Chiler) 349 Chestnut Rd. 7 Hills, Cleveland, O.
ɔyd Taylor, 2130 Underhill Anaheim, Calif.
ry Wickersham (Mrs. Richard Cottrell) 1268 Crescent Rd. Coshocton, O.
bert Wilson, Malta, O.
ın Woodward, Star Route, McConnelsville, O.

CLASS OF 1935

ward Anguish, Malta, O.
il Barrett, Monterey, Calif.
ıe Bell (Mrs. William Gay) 65 N. 4th St. McConnelsville, O.
nmy Bell, 127 W. Main St. McConnelsville, O.
nyon Best (Mrs. Paul Bone) Rt. 3 Malta, O.
ry Ann Booth (Mrs. Ray G. Cordray) 332 Fort St. Bremen, O.
rgaret Broedel (Mrs. Frank Dugan) Rt. 3 McConnelsville, O.
ne Bucey (Mrs. Dawson Cordray) 255 N. 8th St. McConnelsville, O.
ie Campbell (Mrs. Sheldon Cunningham) Mill Rd. West, Jefferson, O.
y. Robert Christie, 214 E. Main St. McConnelsville, Ohio
ın Cochran, 284 N. Kennebec McConnelsville, O.
ɔrence Crawford (Mrs. Guy Blackburn) 59 S. 4th St. McConnelsville, O.
ın Crouse, London, O. Rt.
ion Deaver, 1018 1/2 Mound St. Davenport, Ia.
lter Deedrick, 807 Sycamore Dr. McConnelsville, O.
ul Dew, Malta, O.
yne Dugan, 616 Faria St. Antioch, Calif.
an Fox, 624 N. 8th St. McConnelsville, O.
an Frash, 1296 E. Kossuth, Columbus, O.
ɜanor Frash, Malta, O.
ck Grubb, 308 N. Kennebec, McConnelsville, O.
ndell Hambel, Malta, O.
resa Heade (Mrs. Orrin Patterson) Rt. 1 Marietta, O.
bert Hooper, 1403 Jewett Dr. Zanesville, O.
th Jones (Mrs. Thomas Cory) McConnelsville, O. Rt. 4
eda Kalb (Mrs. Samuel Ray) McConnelsville, O. Star Route
ıe Kennard (Mrs. Robert Christie) 214 E. Main St. McConnelsville, O.
lly Kuhn (Mrs. Philip Ross) 222 W. Main Farmington, New Mexico
le Kuntz, 764 E. Main St. McConnelsville, O.
ith Lawrence (Mrs. Dale Greer) McConnelsville, O. Rt. 2
ɜodora McClure (Mrs. Arthur Beisner) 20 Ashby St. Green Hills, O.
na McDonald (Mrs. Andrew Sellers) Stockport, O. Rt.
LaVada McMurray (Mrs. Ulric Allen) McConnelsville, O. Rt. 2
Dr. Dean Mallet, Springfield, O. Rt. 3
Carlton Martin, Coshocton, O. Rt. 2
Howard Matheney, Clarington, O.
Jeannette Porter (Mrs. Earl Eppley) McConnelsville, O. Rt. 4
Johnnie Porter (Mrs. Earl Eppley) McConnelsville, O. Rt. 1
Woodie Quigley (Mrs. William Witham) 1039 Queens Rd. Pittsburgh, Pa.
Woodrow Quigley, 4421 Brazee St. Cincinnati 9, O.
Samuel Ray, McConnelsville, O. Star Route
Doris Robinson (Mrs. Thomas Kenney) Malta, O. Rt. 3
David Ross, 4600 Belding Road, Belding, Mich.
George Ross, Box 204 Farmington, N. Mex.
Philip Ross, 222 W. Main St. Farmington, New Mex.
Dean Scott, 203 Washington Park Blvd. Michigan City, Ind.
Robert Scott, 108 Lesley Dr. College Par, Ga.
James Shipman, Address Unknown
Raymond Sims, McConnelsville, O. Rt. 2
Eleanor Turner (Mrs. William Donnelly) 147 Collingswood Ave. Bridgeport, Conn.
Berta Whitaker (Mrs. Lester Eisenberg) 137 Hilldale Rd. Lanedowne, Pa.
William Whitaker, 1619 N. Stevens St. Spokane, Wash.
Lewis Whitehouse, McConnelsville, O.
Geraldine Young (Mrs. Robert Braden) 192 Neal Ave. Newark, O.

CLASS OF 1936

Lucille Abel (Mrs. Howard Conkle) 654 McConnell Ave. McConnelsville, O.
Freda Almendinger (Mrs. Ronald Bankes) Malta, O. Rt. 1
Edna Archer (Mrs. Judson Young) 64 Stewart St. Athens, O.
Sarah Ashton (Mrs. Stanley Barkhurst) 763 E. Main St. McConnelsville, O.
Forest Bankes (Mrs. Robert Hutson) Chandlersville, O. Rt. 1
Ruth Bone Deceased
Janette Bozman (Mrs. Roger Schmidt) Beecham Ave. Gahanna, O.
Charles Barkhurst, 378 Oakwood Dr. McConnelsville, O.
Donald Barkhurst, Mt. Gilead, O.
Howard Conkle, 654 McConnell Ave. McConnelsville, O.
Louise Curran (Mrs. Gordon Jacobson) 2048 N. 50th St. Omaha, Nebr.
John Daniel, 466 N. Drexel Columbus 9, O.
Ruth Demster (Mrs. Harry Rouse) Brewster, O.
Ruth Earich (Mrs. Forest Hivnor) Malta, O.
Belle Embree (Mrs. Howard Goddard) Somerset, O.
Frances Finley (Mrs. Walter Deedrick) 807 Sycamore Dr. McConnelsville, O.
Virginia Ford (Mrs. T. Marchi) Deleware, O. Rt.
Freda Foster (Mrs. Francis Puthoff) Vandalia, O.
William Gay, 65 N. Fourth St. McConnelsville, O.
Dr. Paul R. Gaylord, 610 Armo Ave. Hamilton, O.
George Gifford, 2324 Wilmer Ave. Zanesville, O.
Frederick Goldsberry, 1688 Frebis Ave. Columbus, O.
Katherine Greer (Mrs. E. K. Gerlach) 626 James Dr. Alexandria, Va.
John Hale Deceased
Donald Hann, McConnelsville, O. Rt. 2

This Page Sponsored by

BLAIR CHEVROLET R. L. McDANIEL

CLASS OF 1936 (Con't.)

Paul H. Herron, Box 207,McConnelsville, O.
Paul Humphrey, Chesterhill, O.
Richard Masterson, 129 Grace Court,Aurora, Ill.
Robert R. Masterson Deceased
George Matson, Malta, O.
Ray McElfresh, 2936 Cuervo Dr.,Albuquerque, N. M.
Mary McElhiney (Mrs. Martin Rouanzoin) Rt. 4 McConnelsville, O.
Charles Miller, 603 Franklin Ave.,Columbus, O.
Neil Moore, Rt. 3,McConnelsville, O.
Charles Nixon, Rt. 4,McConnelsville, O.
John R. Oglevee, New Concord, O.
Harold Phillips Deceased
Merle Price (Mrs. Carleton Jenkins) 1492 Seymore Ave., Cincinnati, O.
Harry Richardson Deceased
John Richardson, 984 Joos Ave.,Columbus 11, O.
Dwight Roberts, 130 S. Kennebec, McConnelsville, O.
Freda Sharp (Mrs. Glenn Flowers) Rt. 1,Blue Rock, O.
James Shilling, Water St.,Duncan Falls, O.
Bernard F. Shrivers, Malta, O.
Hazel Smith (Mrs. Ben T. Furey) Cleveland, O.
Herman Spencer, Malta, O.
Eloise Stewart (Mrs. Lyle Mautz) Rt. 4.McConnelsville, O.
Dale G. Strong, Karachi, Pakistan c/o U. S. Embassy
Juanita Tavenner (Mrs. J. Wesley Schultz) Beverly, O.
Catherine Torbert (Mrs. Paul Summers) 117 1/2 S. E. Court Ave., Pendleton, Ore.
James Vanoster, Civitan Park, Marietta, O.
Marjorie Walker (Mrs. Dean Fox) 624 N. 8th St. McConnelsville, O.

CLASS OF 1937

Eleanor Abel (Mrs. Robert Janes) 94 S. 5th St. McConnelsville, O.
George Abel (Col. G. L. Abel) Hqd. 28th Air Div. Hamilton Air Force Base, Calif.
Ulric Allen, Rt. 2,McConnelsville, O.
Virginia Barkhurst (Mrs. Edward Hum) 1706 Lincoln Ave., Wellsville, O.
Richard Bell, 3901 Plymouth Rd. Louisville 2, Ky.
Jay Blackford (T/S Jay Blackford) Bx 53, Hq. 461 ABG Blytheville AFB, Ark.
Betty Booth (Mrs. Jack Grubb) 308 N. Kennebec McConnelsville, O.
Joanne Bozman (Mrs. Joanne Savage) 383 E. Union McConnelsville, O.
Frank Bragg, Malta, O.
Robert Campbell, Box 363 Utica, O.
Jean Cook (Mrs. Gale Sharp) Hazzard St., Eustis, Fla.
Paul Glass, 2704 Hibbert Ave. Columbus, O.
Hubert Dougan (Dr. Hubert Dougan) 4524 Newport St. Richmond, Va.
Dee Dunkel, Rt.,2 McConnelsville, O.
Margie Edmonds (Mrs. Frank Collier) Kissimmee, Fla.
Ila Greer (Mrs. Brough Richey) 1616 King Ave. Columbus, O.
Marguerite Hardesty (Mrs. Bob Beatty) 381 Muskingum Dr., Marietta, Ohio
Francile Kincaid (Mrs. Clerville Taylor) 3124 Kimball Toledo 10, O.
William Lawrence, 1011 Johns Court, Huntington, W. Va.
Geraldine Lindimore (Mrs. Paul Stuart) 8924 Mt. Shasta El Paso, Texas
James Love, 321 Broadway, San Antonio, Texas
John Lovell, 11912-A Montana Ave., Los Angeles 49, Calif.
Alan Mattis, 14242 S. E. 37th St. Bellevue, Wash.
James McBride (M Sgt. J. L. McBride) 5th AACS RON (Mobile) A.P.P. 115 N. Y., N. Y.
Gene McCormick, 620 E. Main, McConnelsville, O.
Rachel McCormick (Mrs. Walter Wortman) Rt. 3 McConnelsville, O.
Paul McKibben, S. Kennebec, McConnelsville, O.
Lenore Moore. (Mrs. Leon Charles) 363 Mannering East Lake, O.
Max Morrow, Malta, Ohio
Robert Parmiter, Rt. 4,McConnelsville, O.
Robert Perkins, 161 E. Bell Ave., McConnelsville, O.
Roberta Ray (Mrs. William Larrick) 841 N. 8th St. McConnelsville, Ohio
Harlan Rex, Rt. 2, Blue Rock, O.
Deane Roberts, Rt. 4, McConnelsville, Ohio
Dorothy Roberts (Mrs. Sam Dobbins) 2226 Mill St. Sandusky, O.
Albert Sherman, 54 E. Bell, McConnelsville, O.
Jean Sims (Mrs. Dale Bailey) 383 W. Jefferson, McConnelsville, O.
Lloyd Smith, Rt. 2,McConnelsville, O.
Erma Williams (Mrs. Denny Fisher) South Zanesville, O.
Harold Wilson, 433 Moxahala Ave., Zanesville, O.
Charles Woodburn, Rt. 3 McConnelsville, O.
Edward Young, 3133 Pontiac, Columbus, Ohio

CLASS OF 1938

Raymond Adams, Malta, O.
Ruth Abel (Mrs. Blaine Hart) Chesterhill, O.
Dwight Balding, Rt. 2 McConnelsville, O.
Marie Bamfield (Mrs. John J. Budervic) 1150 Maryland Ave. S. W. Canton, O.
Bill Bell, 7517 Yellowstone Dr. Park Lawn, Alexandria, Virginia
Alene Brandeberry (Mrs. Gene Pillsbury) Frankenmuth, Mich.
Frieda Clements, Malta, O.
Arnold Clifton, 133 N. 4th McConnelsville, O.
Arthur Cotton, R.F.D. McConnelsville, O.
Ernestine Daniel (Mrs. Geo. L. Abel) Hq. 28 Air Div. Hamilton Air Force Base Hamilton, Cali
Jacqueline Demster (Mrs. Faye Parsons) Rt. 3 McConnelsville, O.
Myron Dew, 834 Commonwealth, N.E. Massillon, O.
William Dugan Deceased
Clara Louise Fouts (Mrs. Clyde Smith) 8704 Daly Rd. Cincinnati, O.
Mae Fox (Mrs. Art Hambel) 436 Wilson Ave. Columbus, (
Elizabeth Glaspy, Address Unknown
Lucille Hale (Mrs. Jack McMurray) 1202 E. 6th St. Panama City, Fla.
John Hann, Rt. 1 Malta, O.
Galen Hardesty, Rt. 2 McConnelsville, O.
Betty Harris (Mrs. W. R. Zimmerman) 651 S. Canfield Niles Rd. Youngstown, O.
Patty Jackson, Address Unknown
Richard Jenkins, Rt. 4 McConnelsville, O.
Mary Kuntz (Mrs. Ralph Himmelspatch) 667 Berkeley Rd. Columbus, O.
William Elliott, 261 Oakwood Dr. McConnelsville, O.
Don Little, 274 N. 8th St. McConnelsville, O.
Ruth Maier (Mrs. Lloyd Smith) Rt. 2 McConnelsville, O.
Jean Mattis (Mrs. Larry O'Brien) Bellevue, Wash.

This Page Sponsored by

A. A. COULSON, M. D. McCORMICK'S ON MAIN

obert Matunas, 3530 Burton Ave., Toledo, O.
ean Milligan (Mrs. John Anderson) Malta, O.
ucille Morris (Mrs. Jos. Jette) 935 E. 4th Ave. Escondido, Calif.
reda Perry (Mrs. Freda Ross) 264 N. Eureka Ave. Columbus, O.
linor Price (Mrs. John W. Shelton) 1017 Omar Rd., West Palm Beach, Fla.
leanor Ralston (Mrs. Eleanor Baker) 260 N. 8th St. McConnelsville, O.
verett Reed, Blue Rock, O.
wight Richardson, Leach Farm Rd., Veterans Hospital, Pittsburg, Pa.
ary Rinehart (Mrs. Mary Wallace) 321 Gray St. Zanesville, O.
harles Robinson, Rt. 4, McConnelsville, O.
ileen Shell (Mrs. Richard Schroeder) 4345 W. 49th St. Cleveland 9, O.
harles Smith, Stockport, O.
ary Evelyn Smith (Mrs. James E. Hanna) 638 4th St. Marietta, O.
arjorie Smith (Mrs. John Hammond) Rt. 3, McConnelsville, O.
helma Smith, Rock Glen Sanatorium, Nurses Home, McConnelsville, O.
axine Steinmetz (Mrs. Dick Choguill) 555 Greenlawn Ave., Columbus, O.
orothy Taylor (Mrs. Herman Nack) 2596 Woodstock Rd., Upper Arlington, Columbus 21, O.
dward Taylor, Deceased
olla Williams, 1360 Clay St., Zanesville, O.
issell Williams, Blue Rock, O., Rt. 1
ecil Wilson, Rt. 3, Zanesville, O.
velyn Winegardner (Mrs. Fletcher Fhoup) 1835 Prospect St., Marion, O.
harles Woodburn, Rt. 3, McConnelsville, O.
elmar Woodburn, Irving, Texas

CLASS OF 1939

arl Abel, 1088 N. Kennebec Ave., McConnelsville, O.
ugustus Abel, 235 Oakwood Dr. McConnelsville, O.
hn Anderson, Malta, O.
ona Anderson (Mrs. Ted Reeder) S. 7th St. McConnelsville, O.
len Anguish (Mrs. William Cashman) 3 Penn. Ave., Delware, O.
arl Appleman (Mrs. Delmar Dunlap) 4th St. McConnelsville, O.
ary Balding (Mrs. Fred Swift) 452 N. Huron, Wheeling, W. Va.
ara Barnes, 809 Sycamore St., Columbus, O.
arleton Bankes, 500 E. Maynard Ave. Columbus, Ohio
onald Barr, 39 W. Hudson, Columbus, O.
len Barrett (Killed in action U. S. Army)
ck Bell, 2660 Mayfield Rd., Cleveland, O.
nest Blackburn, RFD, Malta, O.
eraldine Blackburn (Mrs. James Statler) 1217 Abner Ave., Columbus, O.
ed Bone, 1121 Seaborn Ave., Zanesville, O.
lph Broedel (Killed in action, U. S. Navy)
homas Butterfield, West Brownsville, Pa., Rt. 2
muel Cordray, 209 Oakwood Dr., McConnelsville, O.

CLASS OF 1939 (Con't.)

Edith Davis (Mrs. Wilbur Wright) R. F. D., Malta, O.
Delores Drake (Mrs. Wm. T. O'Heron) 2012 Iwi Way, Honolulu, Territory of Hawaii
Dean Drake, 1706 E. Lexington Ave., High Point, N. C.
Charles Embree, R. F. D., McConnelsville, O.
Robert Finley, Oberammergan, Germany
Wanda Garner (Mrs. Hugh Davis) R. F. D., Malta, O.
Roy Gifford, 921 Pine St., Zanesville, O.
Wilmer Goldsberry, 3110 12th Ave., Columbus, O.
Burdette Hann, R. F. D., McConnelsville, O.
Roy Harper, 415 E. Riverside Dr., McConnelsville, O.
Elmer Henderson, Duncan Falls, O.
Mary Elizabeth Henery (Mrs. A. T. Bowman) 389 Bassett Road, Bay Village, O.
Jerrold Heintzleman, R. F. D., McConnelsville, O.
Wayne Huffman, 1960 Brownell Road, Dayton, O.
Marian Knudsen (Mrs. Marian Abaecherle) 4791 Rapid Run, Cincinnati 38, O.
Birdie Lawrence (Mrs. Herbert Ferguson) Canton, O.
Howard Lawrence, 4400 19th St., N. W. Canton, O.
Alberta Loomis (Mrs. Bernard Shrivers) R. F. D. Malta, O.
Edna Lyne (Mrs. Robert Parmiter) R. F. D., McConnelsville, O.
Cecil Lyon, Rt. 5, Coshocton, O.
Betty Mahon (Mrs. Stuart Marlette) 122 Chicago Pl. Canton, O.
Galen Mahon, Deceased
June Martin, Malta, O.
James Matson, Malta, O.
Dorothy Mautz (Mrs. Ervin Bryan) R. F. D., Malta, O.
Dorothy Miller, 452 Moxahala Ave., Apt. 2, Zanesville, Ohio
Mary Moore (Mrs. Jerrold Heintzelman) Rt. 3, McConnelsville, O.
Carol Murray (Mrs. Allen Carr) 407 East 328th St., Willowick, O.
Wayne McGrath, R. F. D., McConnelsville, O.
Beulah McGregor (Mrs. Harlan Rex) R. F. D., McConnelsville, O.
Pearl Patterson (Mrs. Ralph Bingman) Rt. 3, McConnelsville, O.
Loisine Ray (Mrs. Herman Barnhouse) New Lexington, O.
Donald Rhinehart, 318 Florence Ave., Zanesville, O.
Maxine Roberts (Mrs. Jerry Dickerson) Zanesville, O.
Richard Roberts, 4508 Hannaford Road, Toledo, O.
Virginia Showalter (Mrs. Howard Clark) R. F. D., McConnelsville, O.
Alfred Sims, 660 S. Sugar St., Lima, O.
Harold Smith, Fort Wayne, Ind.
Homer Smith, McConnelsville, O.
Hope Smith (Mrs. John Richardson) 984 Joos Ave., Columbus, O.
James Smith, Malta, O.
Eldoris Snyder (Killed in action, U. S. Air Force)
Joseph Somer, Address Unknown
Paul Strahler, 150 E. Henfer, New Orleans, La.
Irma Stewart, R. F. D., McConnelsville, O.
Donald Swallow, 3946 School Section Rd., Cincinnati, O.
Garnet Swallow, 429 S. Main St., New Lexington, O.
Hope Taylor (Mrs. Francis Downing) Stockport, O., Rt. 1
Robert Tombaugh, 308 Milrose Ave., Findlay, O.
Delbert Townsend, Columbus, O.
Ruth Vanoster (Mrs. Burton Phillips) Baltimore, O.
Merle Wallace, Fort Sumner, N. Mex.
Billy White, 676 E. McConnel Ave., McConnelsville, O.
Jane White (Mrs. Melvin Wyman) Box 459, Rt. 2, Albany, Ga.
Muriel Winegardner (Mrs. Richard Mitchell) Address Unknown

This Page Sponsored by

JAMES CATON, O. D. A. W. MILLER & SONS

CLASS OF 1940

Donna Abel, 1559 N. W. Blvd., Columbus 12, O.
Virginia Abel (Mrs. Francis Starling) Chesterhill, O., Rt. 1
Sara Anderson, 144 E. Bell Ave., McConnelsville, O.
Maurice Archer, 7841 E. 4th St., Downey, Calif.
Mary Baker (Mrs. Floyd Pollock) 117 Pine St., Zanesville, O.
Ivan Benjamin, 14413 Potomac Ave., E. Cleveland 12, O.
Putnam Bragg, 92 N. 5th St. McConnelsville, O.
Donald Brown, Trinway, O.
Price Bruner, N. W. Airlines, Spokane, Wash.
Rita Byers, Address Unknown
Carl Cordray, Malta, O.
Warren Cordray, Coolville, O.
Eileen Cotton (Mrs. Stanley Dymek) 1901 S. Ballenger, Flint, Mich.
Daryl Daniel, 391 W. Jefferson St., McConnelsville, O.
Bettie Demster (Mrs. Donald Bailey) 689 W. Riverside Dr. McConnelsville, O.
Dana Ellis, Columbus, O.
Donna Ellis (Mrs. Geo. LeMay) Peru, Ind.
Betty Frash (Mrs. Tom Miller) 2225 Osage, Sidney, Nebr.
Wilbert Gillespie, APO 751, New York, N. Y.
Gerald Graham, 3447 Kimberly Dr., Columbus, O.
Joseph Gessel, Box 804, Zanesville, O.
Francis S. Hall, Rt. 4, Louisville, O.
Wilda Hambel, 2706 Neil Ave., Columbus 2, O.
Jo Ann Harris, Athens, O.
Wayne Hill, 2524 Minerva Lake Rd., Columbus 11, O.
Robert Heston, Beverly, O.
Martha Hivnor (Mrs. John Porter) Rt. 1, Malta, O.
Dorothy Hooper (Mrs. Dale Williams) Beverly, O.
Geneva Harrawood (Mrs. Geneva Crumbaker) 208 Warren Ave., Mingo Junction, O.
Louis Huck, Rt. 3, McConnelsville, O.
Robert Kalb, Star Rt., McConnelsville, O.
Verne Kester, 174 S. 5th St., McConnelsville, O.
Dorothy Kincaid (Mrs. Edwin Roach) 931 Finley Ave. Zanesville, O.
Betty Kuntz (Mrs. James Albert) 1109 Seborn Ave., Zanesville, O.
Mary Lockary (Grantham) 210 W. Shore Dr., Port Tampa City, Fla.
William Manly, 402 New York Ave., Oak Ridge, Tenn.
Kenneth Matson, Rt., New Concord, O.
Vaunda Matson (Mrs. Hubert Pickrel) Putnam Ave. Zanesville, O.
Marjorie Miller (Mrs. D. E. McCoy) 5344 Wakefield Dr., Hilliards, O.
Robert McCoy, 3923 Jamieson 2 W., St. Louis 9, Mo.
Frank McCormick, 3658 Darrow Rd. Stow, O.
Summer Nelson, Malta, O.
Eugene Newsom, Waynesburg, O., Rt. 1
Gerald Niceswanger, Pickerington, O.
Ruth Parsons (Mrs. Robert Woodward) Philo, O., Rt. 1
Donald Primmer, Malta, O.
Rodman Ralston, 204 S. Broadway, New Philadelphia, O.
Barbara Reed, 245 E. 6th Ave., Lancaster, O.
Gerald Reed, Rt. 4, McConnelsville, O.
Virginia Reed (Mrs. Eugene Newsom) Waynesburg, O., Rt. 1
Carl Richardson, Star Rt., McConnelsville, O.
Donald Richardson, Rt. 4, McConnelsville, O.
Oscar Roberts, Rt. 2, McConnelsville, O.
Robert Sherman, 623 E. McConnell Ave., McConnelsville, O.
Jean Smith (Mrs. K. Neil Barrett) 17 B. Cabrillo Circle, Ord Village, Monterey, Calif.
James Smith, 435 Moxahala Ave., Zanesville, O.
Dorothy Swift (Mrs. R. L. Ebright) 128 E. Jeffrey Place, Columbus, O.
Robert Smith, Deceased
George Still, Stockport, O.
Robert Strahler, 301 N. Washington, Abingdon, Ill.
Carl Sulek, Cincinnati, O.
Helen Taylor (Mrs. Gerald Boyd) 467 S. Ohio St.
Dale Williams, Beverly, O.
Glenn Williams, Duncan Falls, O.
Charles Wilson, Deceased
Jessie Woodburn (Mrs. James Vickers) 18 National Rd. Dayton, O.
Raymond Young, Armed Services, W. Main, McConnelsville, O.

CLASS OF 1941

Marian Adams (Mrs. M. S. Chambers) 3858 Jan Hill Lane, N. E., Atlanta, Ga.
Mary Alcott (Mrs. Orville McKibben) RFD, McConnelsville, O.
Betty Allen (Mrs. James Mecham) 1920 NE 138th, Portland 20, Ore.
Eugene Anderson, Roseville, O.
Zeta Anguish (Mrs. Raymond Young) W. Main, McConnelsville, O.
Donald Archer, Malta, O.
Donald Best, Hebron, O.
Virgil Bingman, Rt. 5, Carrollton, O.
Samuel Bone, 2586 Wickliffe Rd., Columbus 21, O.
Alta Brown (Mrs. Alta Bash) Malta, O.
Orville Campbell, Prospect, O., Rt. 1
Maxine Carpenter (Mrs. Maxine Moore) 3118 Derby Rd. Columbus 21, O.
Lee Clawson, 287 Oakwood Rd., McConnelsville, O.
Edward Cordray, Rt. 5, Mt. Vernon, O.
Eugene Cordray, 1321 4th St., N. W., Canton, O.
Vernon Cronin, Pine Ave., Rt. 3, Shelby, O.
Margaret Croy (Mrs. Leroy Grandstaff) 1138 Kennard St., Fort Wayne, Ind.
Bessie Dailey (Mrs. Wm. Klies) McConnelsville, O.
Marilyn Downing (Mrs. John Janus) 242 W. 83rd St., Chicago, Ill.
Pollyann Finley (Mrs. James Richardson) 5333 Middlebu Rd., Dayton, O.
John Fisher, 195 N. Kennebec Ave., McConnelsville, O
Mary Fouts, 47W. 10th St. Columbus 1, O.
Leroy Grandstaff, 1138 Kennard St., Fort Wayne, Ind.
Eldon Greer, Columbus, O.
Robert Hale, Carey, O.
Vera Hancher (Mrs. Earl Myers) Columbus Grove, O.
Janice Hammond (Mrs. Albert Mason) 1640 E. Weber Rd Columbus, O.
Jean Hardesty, 53 E. Liberty Ave., McConnelsville, O.
Maurice Henery, 1096 Bassett Rd., Westlake, O.
Charles Hooper, Deceased
Nonabell Hooper (Mrs. Cecil Lyon) Rt. 5, Coshocton, O.
Susie Howard (Mrs. Gerald Graham) 3447 Kimberly Dr., Columbus, O.
Richard Huck, N. 7th St., McConnelsville, O.
Hazel Huffman (Mrs. Thomas Rogers) Churchton, Md.
Mary Huffman (Mrs. Mary Alexender) Newark, O.
Frances Hurst (Mrs. Richard Davis) Malta, O. Rt.
Betty Johnson (Mrs. James Hosom) Malta, O.
Faye Knox (Mrs. Dwight Wallace) 582 Palmar St. Middleport, O.
Charles Kuhn, 489 E. McConnel Ave., McConnelsville, Ohio
Beulah Lighthizer (Mrs. Leroy Hooper) 1222 Sarlson St., Akron, O.
Edith Lindimore (Mrs. Robert Oglevee) Silver Springs, Md.
Robert Longley, 4219 Lowe Rd., Toledo 12, O.
Freda Lyne (Mrs. Dale Scott) Malta, O. Rt.
Sarah Morrow (Mrs. Wm. White) 676 E. McConnel Ave. McConnelsville, O.

This Page Sponsored by

ACE HI DRIVE IN TWIN CITY OPERA HOUSE

CLASS OF 1941

onald McGrath, North Baltimore, O.
ene McCoy, 5344 Wakefield Dr., Hillards, O.
enneth Parsons, Rt. 1, Crooksville, O.
onald Payne, Detroit, Mich.
ary Pharis (Mrs. Eric Woods) 13 Elexis Rd., Belmont Subdivision, Woodridge, Va.
eorge Price, Dresden, O.
aul Raney, 1203 Evans St., Bainridge, Ga.
artha Risberg (Mrs. Gerald Niceswanger) Pickerington, O.
ernice Roberts (Mrs. Leonard Sims) Sayre, O.
eldon Root, Columbus, O.
ary Smith (Mrs. Wm. Weinberg) 850 Contiental Blvd. Toledo 7, O.
dith Taylor (Mrs. James Middleton) Sidney, O.
th Thorla (Mrs. Robert Francis) Versailles, O.
arriett Torbert (Mrs. Reed Furrow) 1601 Greenbrook Lane, Flint, Mich.
mes Whitehouse, R.F.D., Pennsville, O.
eatrice Wilson (Mrs. Ernest Blackburn) Pennsville, Ohio

CLASS OF 1942

thur Anderson, 614 W. Main, Newark, O.
th Archer (Mrs. Francis Robinson) Hollywood, Calif.
illiam Barrett, Black Oak, Ark.
bert Benjamin, 108 Gregg, Marietta, O.
ene Bragg, 499 W. Riverside Dr., McConnelsville, Ohio
elen Brothers (Mrs. Rob't. Tague) 3035 N. 78th St., Bethel, Kan.
olleen Burt (Mrs. Dale McKibben) McConnelsville, O.
auline Campbell (Mrs. Haywood Boles) 99 Franklin Ave., Athens, O.
ty. Robert Daniel, 343 E. Union, McConnelsville, O.
nabelle Davis (Mrs. Lawrence Alderman) McConnelsville, O.
bert Davis, R.F.D., Malta, O.
dwin Drake, 121 W. Lane, Columbus, O.
orothy Dugan (Mrs. Landon Long) 20 S. Buckeye St., Crooksville, O.
ussell Keith Elliott, China St., Crooksville, O.
era Fluharty (Mrs. Howard Pratka) 731 Forest Ave., McConnelsville, O.
ary Jane Foster (Mrs. Vernon Cronin) R.F.D. 3, Pine Ave., Shelby, O.
harlotte Gavin (Mrs. Clifford Winstanley) Malta, O.
aydelle Greer (Mrs. Sam Cordray) 209 Oakwood Dr., McConnelsville, O.
harles Grether, Address Unknown
arlos Hancher, Rt. 2, McConnelsville, O.
illiam Hann, Malta, O.
orothy Hartley (Mrs. Joe Niceswanger) Malta, O.
lda Henery (Mrs. Francis Moulton) Shawnee, O.
ucille Holman (Mrs. Donald King) Springfield, O. Rt. 4
orley Hurst, 4013 Harper Ave., Barberton, O.
ary Jaynes (Mrs. Clarence Russi) Cran Mobile Court, Box 349, R.F.D. 12, Kirkwood 22, Mo.
harles Kean, Cleveland, O.
hn Wallace Kincaid, 88 Woodcliff Dr., Columbus, O.
oy Lawrence, McConnelsville, O.
dgar Little, Jr., McConnelsville, O.
aymond Lyon, Rt. 3, Ravenna, O.
hn McBride, Columbus, O.
aura McInturf (Mrs. Charles F. Smith) Stockport, O.
eland Morrow, Rt. 3, McConnelsville, O.
ernard Pape, Rt. 4, Newark, O.
avid H. Ross, 1121 6th Ave., Columbus, O.
hristine Roberts (Mrs. Gene Ray) Rt. 2, McConnelsville, O.
mes Richardson, 533 Middlebury Rd., Dayton 3, O.
dith Richardson (Mrs. Wayne Kidd) Rt. 4, McConnelsville, O.
leen Reed (Mrs. Chester Snyder) Rt. 4, McConnelsville, O.
ettie Savage (Mrs. W. L. Faires) Stockport, O.
ne Sherman (Mrs. Raymond Lyon) Rt. 3, Ravenna, O.
orothy Silvus (Mrs. Andrew Wilson) Malta, O.

CLASS OF 1942

Harold Smith, Rt. 4, McConnelsville, O.
Mary Smith (Mrs. Richard Spung) Cruiser St., Louisville, Ky.
Floyd Spencer, Rt. 4, McConnelsville, O.
Richard Spung, Cruiser St., Louisville, Ky.
Richard Steward, 311 Florence Ave., Zanesville, O.
Martha Turner (Mrs. William Dean) 3201 Polly Dr., Columbus, O.
Kathryn Van Horn (Mrs. Hugh Shriver) Duncan Falls, Ohio
Andrew Wilson, Malta, O.
Mary Wilson (Mrs. George Dugan) 1014 Colgate, Marietta, O.
Forest Woodward Deceased

CLASS OF 1943

Ben Almendinger, Malta, O.
Reta Archer (Mrs. Ben Pape) Blue Jay Rd., Newark, O.
Katherine Barnes, McConnelsville, O.
Ruth Barrett (Mrs. Stanley Jepsen) 10746 N.E. Wygant, Portland, Ore.
Geneva Bates (Mrs. Donald Geswein) Box 578, Edwards, Calif.
Dorothy Best (Mrs. Maurice Henry) 1096 Bassett Rd., Westlake, O.
Julius Bozman, 2517 Arnold Lane, Billings, Mont.
Eleanor Broedel (Mrs. C. G. Shira) Engle Rd., Ft. Wayne, Ind.
Regina Campbell (Mrs. Walter Niceswanger) 2538 Homecroft Dr., Columbus, O.
LeEldon Cheffey, 35157 Center Ridge Rd., North Olmstead, O.
Ernestine Crisman (Mrs. John Fisher) 195 N. Kennebec Ave., McConnelsville, O.
Josephine Demster (Mrs. J. R. Kronenbitter) 331 Woodlawn Ave., Zanesville, O.
Josephine Dunkle (Mrs. Chas. Ingraham) North St., Logan, O.
Jean Finley (Mrs. Mike Wiseman) 100 Church St., Mason, O.
Richard Gaines, Lake City, Mich.
Mary Glass (Mrs. Joseph Olds) 528 S. Drexel Ave. Columbus, O.
John Glenn, W. Riverside Dr., McConnelsville, O.
Betty Heston (Mrs. Glenn Chandler) Beverly, O.
George Huck, 1039 W. 25th St., Erie, Pa.
Jean Huck (Mrs. D. E. Clark) 1073 Dunedin Rd., Columbus, O.
Mary Johnson (Mrs. Ronald Ray) Star Route, McConnelsville, O.
Virginia Kent (Mrs. Wm. Acheson) 503 Seborn Ave., Zanesville, O.
Marjorie Kinney (Mrs. Marjorie Abernathy) Malta, O.
James Massey, Rt. 1, Malta, O.
Edna Matson (Mrs. Paul Glass) Columbus, O.
Wilma McDonald (Mrs. Melvin Watts) 1753 Kenworth Rd., Columbus, O.
Joy Mick (Mrs. George Butler) 1443 Ridge Ave., Zanesville, O.
Marilyn Miller (Mrs. Gene Bragg) W. Riverside Dr., McConnelsville, O.
Dorothy Morrow (Mrs. Carl Cordray) Malta, O.
Wendell Murray, 235 Forrey St., Newark, O.
Irene Nelson (Mrs. Harold Weaver) 296 N. 8th St., McConnelsville, O.
Glenn Norris, 713 Shelby St., Zanesville, O.
Vivian Oxley, Address Unknown
Gladys Parsons (Mrs. James Nelson) 2463 75th. Ave. Philadelphia, Pa.
Clayton Porter, 2494 Grasmere Ave., Columbus, O.
Mary Richey (Mrs. Albert Sherman) 54 W. Bell Ave., McConnelsville, O.
Melvin Risberg, A.P.O. #12 (Germany) c/o P.M. New York, N. Y.
Norma Robb (Mrs. James Howard) 1023 Bernhard Rd., Columbus, O.
Dale Rollison, Malta, O., R.F.D.
Keith Ross, McConnelsville, O., R.F.D.
Jerry Rudolph, Gold Cliff Trailer Court, Circleville, O.
Phoebe Sears (Mrs. Robert Strahler) Box 106, Abingdon, Ill.
Gale Seyler, R.F.D. 4, McConnelsville, O.

This Page Sponsored by

CLOSSMAN HARDWARE SANDWICH SHOP MALTA HOTEL

CLASS OF 1943

Eugene Shaver, 613 Prospect Ave. Zanesville, O.
Marjorie Sherman (Mrs. Robert Wolgamott) N. 9th St. Cambridge, O.
George Showalter, 115 Oakwood Dr. McConnelsville, O.
Betty Silvus (Mrs. J. P. Maloney) 6621 Oriole Ave. Jacksonville, Fla.
Harry Singree, 3406 Middlebranch Rd. Canton, O.
Eleanor Smith (Mrs. Robert Sherman) 623 E. McConnel Ave., McConnelsville, O.
Kathryn Smith (Mrs. S. L. Thompson) 78 Grant St. Box 177, Hilliards, O.
Norbert Strahler, 431 Eppley Ave. Zanesville, O.
Charles Taylor, Hilliards, O.
Elsie Taylor (Mrs. Emerson Middleton) 3rd St. Sidney, Ohio
June Taylor (Mrs. Charles O'Donnell) 33 N. State St. Phillipsburg, O.
Carol Warne (Mrs. Ben Almendinger) Malta, O.
Marie Wilson (Mrs. Everett Harper) Alfred St. Zanesville, O.
Herbert Woodburn, 503 Woodlawn Ave. Springfield, O.
Clayton Woodward, 268 E. Liberty, McConnelsville, Ohio

CLASS OF 1944

Betty Ashton (Mrs. Myron Larrick) 48 N. 3rd St. McConnelsville, O.
Ruth Barrell (Mrs. Taylor Miller) 923 S. Hampton Rd. Columbus, O.
Eleanor Best (Mrs. George Wager) 13036 Garber St. Pacoima, Calif.
Grace Blaker (Mrs. Harold Turner) Waterford, O.
June Bragg (Mrs. C. Robert Mallette) 140A High St. Point Pleasant, W. Va.
Hazel Brown (Mrs. Donald Baker) Malta, O.
Dorothy Buchanan (Mrs. Floyd Spencer) Rt 4 McConnelsville, O.
Maxine Campbell (Mrs. Ralph Thompson) 1429 Doten Ave., Columbus, O.
Dorothy Downing (Mrs. Wayne Ray) Rt. 3 Malta, O.
Kathryn Drake (Mrs. William Anderson) Duncan Falls, O.
Nadean Drake (Mrs. Edwin Snyder) 1258 Killian Rd. Akron, O.
Virginia Drake (Mrs. Paul Hopkins) Rt 3 McConnelsville, Ohio
Donna Fitch (Mrs. Francis Gibson) Pemberton Lane Zanesville, O.
Donna Garrett (Mrs. Robert McGee) New Airport Rd. Zanesville, O.
Dorothy Gavin (Mrs. John Houpt) Marengo, Ohio
Martha Gillogly, 164 W. Main St. Newark, O.
Waunetta Greuey (Mrs. Donald Archer) Malta, O.
Maxine Hooper (Mrs. Daryl Daniel) 391 W. Jefferson McConnelsville, O.
Catherine Jaynes (Mrs. Jerry Newman) 346 Seborn Ave. Zanesville, O.
June Kimball (Mrs. Robert Hauf) 515 Linwood Ave. Columbus, O.
Betty Martin (Mrs. Olleum Benson) 1894 Elmore, Columbus, O.
Mildred Martin (Mrs. Robert Fulton) R. F. D. 2 McConnelsville, O.
Jane Matthews (Mrs. Harold Haag) 10005 Marklein Ave. San Fernando, Calif.
Beverly Miller (Mrs. Robert McConnell) 1231 S. 26th Ave., Hollywood, Fla.
Jean Moore (Mrs. Edward Denny) Bell St. Crooksville, Ohio
Marjorie Richey (Mrs. Frank Stacy) Lowell, O.
Patricia Riley (Mrs. Donald Smith) 49 N. 13th St. Newark, O.
Edith Ross (Mrs. William Wilson) 115 Spring St. Marietta, O.
Judith Ross (Mrs. Roy Lawrence) Rt 2 McConnelsville, O.
Janet Scott (Mrs. Robert Schanken) 40 Morris Dr. McConnelsville, O.
Marthalyn Sears (Mrs. Robert Kistler) 1419 24th St. N.E., Canton, O.
Margaret Smith (Mrs. Wendell Gerlach) 64 W. Union Ave., McConnelsville, O.
Marjorie Smith (Mrs. Sherman Hickerson) Pennsville, O.
Nellie Williams (Mrs. John Little) R. F. D. 1 Tiro, O.
Margaret Wood (Mrs. Walter Click) 392 Buena Vista Ave. New Rome, O.
Robert Adrian Deceased
Lyle Apperson, Rt 2 McConnelsville, O.
Carl Baker, 29 S. 8th St. McConnelsville, O.
Maynard Bankes, Rt 1 Malta, O.
Howard Barrett (Navy) c/o Fleet P.O. New York, N. Y.
Francis Bingman, Carsons Trailer Park Rt 4 Newark, Ohio
Robert Brown, Duncan Falls, O.
William Elliott, 830 E. Main St. McConnelsville, O.
Richard Gaines, Lake City, Mich. Box 243
Phillip Johnson, Rt 3 McConnelsville, O.
Kenneth Knox, 2198 Jackson San Francisco, Calif.
John Little, R. F. D. 1 Tiro, O.
Leroy Mayle, Rt. 3 Malta, O.
Don Miller, 1731 Maysville Ave. Zanesville, O.
Wayne Miller, 246 Kerr Dr. Hilliards, O.
Harold McCall, Rt 2 Louisville, O.
Thomas McGrath, 203 E. Liberty McConnelsville, O.
Earl Pierce Deceased
Paul Price, Beverly, O.
Robert Rhinehart, 321 N. Gray St. Zanesville, O.
Gene Roberts, Kennebec Ave. McConnelsville, O.
Gail Ross, Rt 1 Pennsville, O.
Edsel Shaver, 754 Francis St. Zanesville, O.
Don Smith, 49 N. 13th St. Newark, O.
William Wilson, 115 Spring St. Marietta, O.

CLASS OF 1945

Dean Abel, 238 E. McConnel Ave. McConnelsville, O.
Charles Appleman, Village Trailer Court, Bellaire, O.
Marjorie Balderson (Mrs. Edwin Jackson) Ledgewood Trailer Park, Northfield, O.
Lt. Charles Barrett, 139 Westover Dr. Athens, Ga.
Robert Blackburn, Blue Rock, O.
Betty Cooperrider (Mrs. Carl Bauer) 79 1/2 W. 5th St. Mansfield, O.
Sara Croy (Mrs. Don Miller) 1731 Maysville Ave. Zanesville, O.
Mildred Hooper (Mrs. Douglas Hooper) Rt 3 McConnelsville, O.
Roberta Demster (Mrs. Robert Howard) 503 E. Main St McConnelsville, O.
Edgar Drake, 804 Echo Ave. Zanesville, O.
Eleanor Fox (Mrs. Myron McGrath) 73 1/2 W. Jefferson St. McConnelsville, O.
Carol Garner Deceased
Barbara Garvin (Mrs. Richard Miller) 4413 Chase Ave. Bethesda 14, Maryland
Earl Gifford, 255 Muskingum Dr. Marietta, O.
Justus Hesson, Apt. 22-2 Hoosier Courts, Bloomington Ind.
Raymond Hivnor, Rt. 4 McConnelsville, O.
Orpla Holman (Mrs. James Metzgar) Vinton, Ia.
Cecil Huck, Rt 3 McConnelsville, O.
Mark Huck, Cincinnati, O.
Lester Hurst, Rt 1 Roseville, O.

This Page Sponsored by

PRIMMER PHARMACY CENTRAL MARKET

CLASS OF 1945

ean Kinney (Mrs. Fred Bone) 1021 Seborn Ave. Zanesville, O.
loise Riley (Mrs. Kenneth Matson) R. F. D. New Concord, O.
eroy Mayle, Rt. 1 Malta, O.
sther Miller (Mrs. Lloyd Irwin) East Fultonham, O.
obert McBride, Seborn Ave. Zanesville, O.
rancis McDonald, 738 N. 3rd St. Purcell, Okla.
enton Ray, Rt. 2 McConnelsville, O.
a Jean Richardson (Mrs. Donald Palmer) 341 West Jefferson St. McConnelsville, O.
elen Richey (Mrs. Donald Best) 417 E. Franklin St. Warrensburg, Mo.
onna Robb (Mrs. Albert Tabacco) 370 Charles Ave. S.E., Warren, O.
etty Robinson (Mrs. George R. Moore) Star Rt. McConnelsville, O.
onald Roberts, Malta, O.
la Roberts (Mrs. Robert McCoy) 3923 Jamieson Ave. St. Louis 9, Mo.
retchen Scott (Mrs. Dean Anderson) 2413 Carol Dr. Reading, O.
ıra Silvus (Mrs. Roy Harper) 415 E. Riverside Dr. McConnelsville, O.
eth Shrivers (Mrs. James Shilling) Duncan Falls, O.
ary Strahler (Mrs. Vern Rybski) 1385 Doten Ave. Columbus, O.
elda Taylor (Mrs. Donald Davis) 90 Parkwood Ave. South Zanesville, O.
ancy White (Mrs. Homer Smith) Rt. 2 McConnelsville, Ohio
oris Williams (Mrs. Kenneth Dailey) 703 3rd. St. Brilliant, O.
velyn Wilson (Mrs. Clifton Janes) Pennsville, O.

CLASS OF 1946

etty Almendinger (Mrs. Kennard White) 718 Kennebec Ave., McConnelsville, O.
ileen Apperson (Mrs. Lee Morrow) Rt. 3 McConnelsville, O.
aul Barnes, Rt. 4 McConnelsville, O.
auline Barnes (Mrs. John Biedenbach) 1925 E. Hudson Ave., Columbus, O.
eorge Bell Deceased
atherine Bixler (Mrs. Wade Williams) Rt. 1 Englewood, Fla.
artha Booth (Mrs. Edsel D. Miller) 631 Roberts St. McConnelsville, O.
onna Jean Bowles (Mrs. Glen Huffman) 763 Bernhard Rd., Columbus, O.
orene Campbell (Mrs. Robert Davis) Rt. 1 Malta, O.
oy Cordray, Skyway Trailer Park, Dayton, O.
leanor Hooper (Mrs. R. Dean Davis) 467 N. Warren Ave., Valleyview, O.
onald H. Ekis, 242 E. Main St. McConnelsville, O.
ohn Finley, 114 W. Main St. McConnelsville, O.
ary Fisher (Mrs. David Hickerson) Malta, O.
eldon Fisher, Village Trailer Court, Rt. 1 Bellaire, O.
at Flanagan, 628 Echa Ave. Zanesville, O.
endell Gerlach, 64 W. Union Ave. McConnelsville, O.
orothy Gessel (Mrs. Raymond Johnson) McConnelsville, O.
ames Grubb, 262 McConnel Ave. McConnelsville, O.
harlotte Hayes (Mrs. Kermit Mobley) 3063 McGuffey Rd., Columbus, O.
a Mae Hill (Mrs. Lyle Goins) Rt. 2 Sharpsburg, O.
lizabeth Huck (Mrs. Richard Paquelet) 303 S. Chapel Louisville, O.
oyce Janes (Mrs. Galen Davis) 140 Westwood Rd. Columbus, O.
ean Kincaid, Beverly, O.
erbert Martin, 215 Delano St. Mt. Vernon, O.

CLASS OF 1946

Margaret Martin, 3048 Medina Ave. Columbus 24, O.
Mary Mautz (Mrs. Donald Wilson) Blue Rock, O.
John Myers, Adress Unknown
Mary McGrath (Mrs. Robert Fox) Blue Rock, O. R. F. D.
Goldie McKibben (Mrs. David Ross) 1121 E. 26th Ave. Columbus, O.
Marie McMannis (Mrs. George Price) Dresden, O.
Kenneth Pape, 1101 Herald St. West Cavina, Calif.
Phyllis Patterson, 26 Orchard Dr. Scotia 2, N. Y.
James Pierson, Zanesville, O.
Lyra Ross (Mrs. David Jenkins) Malta, O. Rt. 1
George Sherman Jr., 3233 Hiawatha Ave. Columbus, O.
Mary Singree (Mrs. George Johnson) Box 133 Utica, O.
Betty Smith (Mrs. Lawrence Gillum) 4577 Errington Rd. Columbus, O.
Gwendolyn Smith (Mrs. Guy Morris) McConnelsville, Ohio, Rt. 3
Ruth Smith (Mrs. Robert Clapper) 599 8th St. McConnelsville, O.
Lee Stewart, McConnelsville, O. Rt. 4
Robert Sulek, Cleveland, O.
Eleanor Tennant, 622 Shinnick, Zanesville, O.
Esther Torbert (Mrs. Gene Reynolds) Rt. 1 Box 407 Seguin, Texas
Wilma Van Horn (Mrs. Robert Roach) Etna, O.
Marjorie Vanoster (Mrs. Charles Hottinger) Beverly, O.
Betty Williams (Mrs. Henry Werner) Eagle Point Colony Roseford, O.

CLASS OF 1947

Marion Alcock, 752 N. Kennebec, McConnelsville, O.
Mary Antill (Mrs. Leslie Smith) Zanesville, O.
Sherman Apperson, Malta, O. Rt. 1
Bobbie Ashton, McClellan Air Force Base, Sacramento, Calif.
Rosemary Ashton (Mrs. Walter McMannis) Malta, O.
Jean Bailey (Mrs. John Glenn) 723 West Riverside Dr. McConnelsville, O.
Don Barnes, Malta, O. Rt. 1
Beatrice Best (Mrs. Gene Calendine) Rt. Malta, O.
Audrey Buckley (Mrs. Leon Reeve) 600 S. Carbon Girard, Kans.
Gene Calendine, Rt. Malta, O.
Charles Clifton Ravenswood, W. Va.
Helen Cooperrider (Mrs. Geo. Cobb) 224 Henery St. Crestline, O.
Marjorie Cowan (Mrs. David Osborne) McConnelsville, Ohio
Vera Crawford (Mrs. Joe Kish) Roseville, O.
Martha Davis, 1438 Owega Ave. Lakewood, O.
Max Davis, Malta, O.
Clair Dawson, Rt. 2 Malta, O.
Frank Demster, Brewster, O.
Mary Ann Fulton (Mrs. Clifford Olney) Rt. 3 McConnelsville, O.
Ann Gordon (Mrs. W. R. Smith) 2419 11th St. N. W. Canton, O.
Edith Hall (Mrs. Dwight Scott) So. 4th St. McConnelsville, O.
Jeanette Hancher (Mrs. Teddy Hilaman) Malta, O.
Joann Howard (Mrs. Dale Wainwright) Rt. Malta, O.
Richard Hurst, Box 118 Malta, O.
Vernon Lee Jaynes, Bellaire, O.
Joann Kester, So. 5th McConnelsville, O.
David S. Lowe Jr., 555 Greenlawn Ave. Columbus, O.
Eugene Lyons, Malta, O.

This Page Sponsored by

CLEMENS & ADREAN SERVICE STATION HOLBEIN FEED & SUPPLY CO.

CLASS OF 1947

Kenneth Maxwell, Atlanta, Ga.
Ruth Matthews (Mrs. G. R. Crawford) 1857 Roxanne Ave., Long Beach 15, Calif.
Chester McCormick, Rt. 2, McConnelsville, O.
Florence McCormick (Mrs. Davis McInturf) Pennsville, Ohio
Hope McMannis (Mrs. Harold Mummey) 677 Halcyon Ave., McConnelsville, O.
Bruce McDonald, 4700 66th Place, Hyattsville, Md.
Jean McElfresh (Mrs. John Barker) McConnelsville, Ohio
Lucille Morrison, 2036 E. 100 St., Cleveland, O.
Ronald Morin, Charleston, S. C.
Don Palmer, McConnelsville, O.
Kathleen Parsons (Mrs. Glenn Hallowell) McConnelsville, O.
Wm. B. Porter Jr., Youngstown, O.
Carl Price, McConnelsville, O., 231 E. Liberty
Glenn Pritchard, Malta, O.
George Ralston, McConnelsville, O.
Joyce Ralston (Mrs. Jim Thompson) New Lexington, O.
James Riley, Valley Ave., Zanesville, O.
Catherine Roberts (Mrs. Richard Porter) 120 W. Como, Columbus, O.
Goldie Roberts (Mrs. Chas. Roberts) McConnelsville, Ohio
Jean Roberts, Zanesville, O.
Roy Roberts, Columbus, O.
Wanda Roberts (Mrs. Robert Burfield) Malta, O.
Jessie Ross (Mrs. Melvin Hickerson) Rt., Pennsville, Ohio
Francis Sands (Mrs. Jimmy Waite) North Canton, O.
Richard Smith, Columbus, O.
Vera Strahl, Lima, O.
Monica Strahler (Mrs. Wm. Grossman) Cleveland, O.
Lucille Weaver, McConnelsville, O.
Morma Willis (Mrs. Wayne McInturf) Box 122, Malta, Ohio
Yvonne Woodard (Mrs. John Finley) Main St., McConnelsville, O.
Donald Woodburn, 227 Eddy St., Newark, O.

CLASS OF 1948

Joe Aber, 57 S. 4th St., McConnelsville, O.
Louise Balderson (Mrs. Donald Murphy) Rt. 1, Malta, O.
Ella Ball (Mrs. Harold Stevens) Railroad St., Plain City, O.
Raymond Bankes, Malta, O.
JoAnn Best (Mrs. Jim Grubb) 262 McConnel Ave., McConnelsville, O.
Lilah Bingman (Mrs. Corwin Wingeier) Rt. 4, McConnelsville, O.
Robert Brock, 270 Liberty St., McConnelsville, O.
Garner Burkheimer, Rt. 1, Malta, O.
Roy Cramblit, 1909 Iuka Ave., Columbus, O.
Lewis Davis, Rt. 2, Stockport, O.
Vera Davis (Mrs. Richard Martin) Rt. 2, McConnelsville, O.
Martha Drake (Mrs. Jack Baker) 2064 E. 17th Ave., Columbus, O.
Mary Drake, 193 E. Main St., McConnelsville, O.
Joan Elliott, 1260 Neil Ave., Columbus, O.
Betty Fitch (Mrs. Straud Maerker) Fair St., Coshocton, O.
Martin Furey, Cumberland, O.
John Gartrell, 1924 N. High St., Columbus, O.
Carl Harrison, 212 N. Eighth St., McConnelsville, O.
George Havener, 201 Pine St. Block 63 Raleigh, N. C
Denzil Hooper, Rd 3 McConnelsville, O.
John Huck, 1925 E. Hudson Ave. Lot 135 Columbus, (
Anna Huffman, Rd 3 McConnelsville, O.
Louis Hurst, Malta, O.
Glenna Johnson (Mrs. Raymond Hivnor) Rd 4 McConnelsville, O.
Orval Lewis, 1293 Cole St. Columbus, O. c/o Raymond Myers
Carl William Lighthizer, T/Sgt. USAF 15281695, 28-3 Wea.-Det. Apo 238, New York, N. Y
Harry Martin, Star Route McConnelsville, O.
Leona Mayle (Mrs. Henry Lett) 654 Cliffwood Ave. Zanesville, O.
Louise McClure (Mrs. Glenn Pritchard) Malta, O.
Mildred McGrath (Mrs. Gail Edgell) 1660 Duxberry St. Columbus, O.
Clair Mercer, 2437 Kathryn Ave. Pomona, Calif.
David Osborne, 1008 N. Kennebec Ave. McConnelsvill Ohio
Edward Perkins, Rd 2 Malta, O.
Kathleen Porter (Mrs. Mike Slivka) Rd 3 McConnelsvil Ohio
Dee Richardson, F. Tol, United States Navy, Naval Ai Station, Oceana, Va.
Carlos Richey, 85 N. Kennebec Ave. McConnelsville,
Dorothy Roberts (Mrs. Donald E. Roberts) Malta, O.
Martha Roberts (Mrs. David Lowe) 545 Greenlawn Ave Columbus, O.
Richard Ross, 2239 Houdy Rd. Columbus, O.
William Roth, 460 S. Gray St. Zanesville, O.
June Shilling (Mrs. Joe Johnson) 1223 Woodsbord Dr. Royal Oak, Mich.
Anna Pearl Strahl, 19400 Melvin Rd. Roseville, Mich.
Clyde Taylor, 408 S. Main Ave. Sidney, O.
Rena Taylor (Mrs. Paul Craft) 259 W. Waterloo, Canal Winchester, O.
Dorothy Tennent, 622 Shinnick Ave. Zanesville, O.
Janet Thompson (Mrs. Perley Clawson) Rd 4 McConnelsville, O.
Don Williams, Malta, O.
Homer Williams Deceased
Elbert Yerian, 69 S. Seventh St. McConnelsville, O.
Ellen Yerian, 217 W. King Ave. Columbus, O.

CLASS OF 1949

Wayne Ashton, McConnelsville, O.
Marvin Baker, Newark, O.
Ann Balding (Mrs. Vinton Goure) 236 Taylor St. Reno, Nev.
Jack Barkhurst, 2562 Grasmere Ave. Columbus 11, O.
Lillie Barnhart (Mrs. Joe McCraw) Box 90, Wellton, Ariz.
Betty Bone (Mrs. William R. Munn) 1002 University Dr Alexandria, Va.
Nancy Brown (Mrs. Russell Dawson) 182 W. 4th Ave. Columbus, O.
Arlene Buckley (Mrs. R. J. Bernard) c/o Western Construction Co. Scottville, Va.
Darl Campbell, McConnelsville, O.
Raymond Campbell, Malta, O.
Roberta Clawson (Mrs. Darl Campbell) McConnelsville, Ohio
Dana Clemens, Malta, O.
Donna Clemens (Mrs. Dana Scott) R. F. D. 2 Malta, O.
Randall Cline, 1627 N. 13th St. Lafayette, Ind.
DeVerne Cordray, 658 Halycon Ave. McConnelsville, C
Mary Alice Cordray (Mrs. Robert Lerch) 422 N. Virginia Lee Apt. 3 Bexley, O.
Willard Dailey, McConnelsville, O. R. F. D. 4

This Page Sponsored by

WILSON'S BAKERY
POSY SHOP

DANFORD AND RICHARDSON PHARMACY
F. B. KRAPS & SON

CLASS OF 1949

)onna Davis Deceased
Ralph Dye, 17 N. Evanstan Ave. Youngstown 9, O.
)ana Finley, Duncan Falls, O.
)etty Fischer (Mrs. Stewart) 509 Johnson St. Columbus, Ohio
oe Fisher, McConnelsville, O. Rt. 3
nne Fonner (Mrs. Harold Thomsen) 522 Gallia St. Columbus, O.
Rudolph Gerlach, Box 106 Batavia, O.
Kenneth Gessel, Malta, O.
ulia Glass (Mrs. Richard Cumberland) Sunbury, O.
harles Greer, McConnelsville, O.
)oris Greer (Mrs. Joe Houseley) Cincinnati, O.
Maynard Greuey, Malta, O.
Paul Huck, 1668 Genessee Ave. Columbus, O.
ee Kennard, 2180 N. 4th St. Columbus, O.
Kathleen Lewis (Mrs. Carl Harrison) McConnelsville, O.
Hildred Mautz (Mrs. Ralph A. Grella) 470 Ledge Ct. Lincoln Village, Columbus, O.
obert Miller, Arch St. Zanesville, O.
)orothy McCoy (Mrs. Richard Taylor) New Lexington, O.
dward McGrath, 226 Kerr Dr. Hilliards, O.
lyde Newsom, 87 E. 14th Ave. Ohio State, Columbus, O.
Norma Niceswanger (Mrs. Lee Stewart) 19 1/2 Main St. Greenwich, O.
onnie Palmer (Mrs. Robert Ramsey) 226 S. Champion Ave. Columbus, O.
onald Pierce, 1146 West High St. Lima, O.
loria Primmer (Mrs. William Brown) Malta, O.
obby Reed, Malta, O.
eorge Reed, 2353 Linden Ave. Knoxville, Tenn.
William Rex, McConnelsville, O.
onald Roberts, Rt. 2 McConnelsville, O.
ommy Ross, Rt. 2 McConnelsville, O.
eorge Singree, Rt. 3 McConnelsville, O.
rances Smith (Mrs. Don Williams) Malta, O.
eslie Smith, 1220 Eppley Ave. Zanesville, O.
Wayne Smith, McConnelsville, O.
ack Stephenson, Living in California
onald Townsend, 1439 N. 4th St. Columbus, O.
irgil Weaver, Rt. 1 Malta, O.
ebecca White (Mrs. Rebecca Waite) Philo, O.
Murle Williams (Mrs. Sherman Apperson) Rt. 1 Malta, O.
ugene Wilson, 120 N. 5th St. Hamilton, O.
era Woodard (Mrs. Max Drake) Rt. 2 Malta, O.
atricia Wright (Mrs. Jack Barkhurst) 2562 Grasmere Ave., Columbus 11, O.
ohn Yoho, 2226 Summit St. Columbus, O.

CLASS OF 1950

ancy Allen (Mrs. William Rigsby) 1717 N. Starr Rd. Columbus, O.
oldie Altier (Mrs. Jack Cornell) McConnelsville, O.
ee Apperson, E. McConnel Ave. McConnelsville, O.
ne Balderson (Mrs. Jane Tuttle) Rt. 1 Stockport, O.
obert Bankes, Rt. 1 Malta, O.
ale Blackburn, 802 Neil Ave. Columbus, O.
as Bresock (Mrs. Loas Gerlach) Box 106 Batavia, O.
ill Brown, Malta, O.
orotha Burkheimer, 638 Lennox Ave. Zanesville, O.
ary Clemens (Work) Rt. 4 McConnelsville, O.
onald Coler, Malta, O.
ichard Copeland, Rt. 1 Malta, O.
ussell Dawson, 182 W. 4th Ave. Columbus, O.
mmuel Elliott, Malta, O.
illiam Elliott, Rt. 4 McConnelsville, O.
Joan Fonner (Kinckeloe) 1925 Feris Rd. Columbus, O.
Galen Fox, Malta, O.
Marilyn Geddes (Perkins) Rt. 2 Malta, O.
Carol Gheen (Simms) 137 Little Flower Lane, Columbus, Ohio
Lewis Gray, 26 W. Home St. Westville, O.
Teddie Greuey, Rt. 2 Malta, O.
Jean Grossman (Cauble) 832 Calderon Ave. Mountain View, Calif.
Richard Harman, Dietz Lane Rt. 5 Zanesville, O.
Joy Harrop (Hall) 3620 North Pine Grove, Chicago, Ill.
Bernadine Hill (Shilling) Rt. 2 Orrville, O.
Harriette Hooper (Ponchak) Rt. 3 McConnelsville, O.
George Johnson, Box 133 Utica, O.
Marjorie Johnson (Dillon) 388 N. Virginia Lee Rd. E. Columbus, O.
Martha Kincaid (Hanson) Beverly, O.
Barbara Knapp (Harrison) 99 Mill St. Rhinbeck, N. Y.
Nancy Luko (Chlander) Rt. 4 McConnelsville, O.
Chancy Lyon, Rt. 4 McConnelsville, O.
Harry Massie, McConnelsville, O.
Coleen Moore, Rt. 1 Malta, O.
Charlotte Mummey (McGrath) Kerr Rd. Hilliards, O.
Martha McClure (Jackson) 152 E. Como Ave. Columbus, Ohio
Keith Newsom, 87 E. 14th Ave. Columbus, O.
George Owings, Rt. Malta, O.
Mary Owens (Wilson) Rt. 2 Box 133 Bloomfield, Mo.
Sue Perkins (Scott) P.O. 476, J.C. A.F.B. Waco, Texas
Joyce Price (Malisher) 259 E. Liberty Ave. McConnelsville, O.
Kenneth Pyles, Pennsville, O.
L. De Witt Reed, 2nd Lt. 7743 Army Unit, A.P.O. 256, New York, N. Y.
Maxine Roberts, 1104 W. Madison Ave. Sandusky, O.
Carmedo Scott (Taylor) Rt. 3 Malta, O.
Donald Scott, P.O. 476, J.C.A.F.B. Waco, Texas
Freddie Shilling, Rt. 2 Orrville, O.
Betty Sidwell (Sigler) R A 15497138 2nd B.N. Med. Detach 188 AI, c/o A.P.O. 122 New York, N. Y.
Dayle Silvis, 26 S. Kennebec, McConnelsville, O.
Neil Silvis, 26 S. Kennebec, McConnelsville, O.
Wanda Smith (Thompson) Rt. 3 Malta, O.
Eugene Strahler, Rt. 4 McConnelsville, O.
Donald Taylor, Rt. 3 Malta, O.
James Taylor, Rt. 3 Malta, O.
Hilda Van Horn (Bennett) c/o Clark Van Horn, Malta, Ohio
Alan Wagoner, 129 W. Jefferson Ave. McConnelsville, Ohio
Harold Williams, Rt. 4 McConnelsville, O.

CLASS OF 1951

Henry Altier, Rt. 1, Malta, O.
Patsy Aber (Mrs. Roba Smith) 85 N. 3rd. St. McConnelsville, O.
Marilyn Adrian, 751 West North St., Lima, O.
Gordon Ashton, 783 1/2 East Columbus St., Columbus, O.
Kenneth Bixler, U.S. Air Force, Englewood, Rt. 1, Fla.
Eileen Brown (Mrs. Lee Morth) Malta, O.
Gene Bush, U.S. Army, 15 S. 16th St. McConnelsville, O.
Lois Burkheimer, Malta, O.
Julia Carpenter (Mrs. Wayland Carrell) Malta, O.

This Page Sponsored by

FIRST NATIONAL BANK
GOODIE'S DRIVE IN

FARMER'S FEED AND SUPPLY
BAKER'S JEWELRY STORE

CLASS OF 1951

Chester Cheek, 345 East Gates Columbus, O.
Mina Cheek (Mrs. Duane Fraser) Goodyear Sumatra Plantation Corp. Serbalawan, East Coast Sumatra, Indonesia
Catherine Combs (Mrs. Dwight Smith) 900 East Main St. McConnelsville, O.
Carolyn Cope (Mrs. Kenneth Igo) 5019 North High St. Columbus 14, O.
Ronnie DeVoe, U.S. Army, McConnelsville Rt. 3, O.
Freddie Fonner, Ohio State University, Columbus, O.
Ronald Fuller, 100 South Kennebec Ave. McConnelsville, Ohio
Joyce Cramblit (Mrs. Robert Gessel) Rt. 2 Box 60 Greencove Springs, Fla.
Rodney Huck, 1925 East Hudson St. Columbus, O.
Daniel Hurst, 588 Fowler St. New Lexington, O.
Patty Drake (Mrs. Norman Blair) Rt. 3 McConnelsville, Ohio
Raymond Jackson, 152 East Come Ave. Columbus, O.
Janet Ehrenfeld (Mrs. Sam Elliott) Rt. 1 Malta, O.
Eva Williams (Mrs. Carlos Finley) 40 South Fifth St. McConnelsville, O.
Ronald Janes, 2094 Neil Ave. Apt. 53, Columbus, O.
Bettie Hall (Mrs. Franz Coyle) Rt. 3 McConnelsville, O.
Marjorie Hall (Mrs. Lee Apperson) 488 East McConnel Ave., McConnelsville, O.
Marilyn Harris (Mrs. Gerald Willey) 848 South Harris Ave., Columbus 4, O.
Richard A. Jones, U.S. Navy 581 West Riverside Dr. McConnelsville, O.
Tom McMasters, Athens, O.
Ilene McIntire (Mrs. Rodney Hooper) 606 McConnel Ave. McConnelsville, O.
Herman Mullen, 1212 Ridge Ave. Zanesville, O.
Dwaine Petry Deceased
Lewis Pickenpaugh, Carsons' Trailer Park, Heath Rd. Newark, O.
Sara Roberts, Malta, O.
Marjorie Huck (Mrs. Wayne Smith) Rt. 4 Trailer City McConnelsville, O.
Eleanor Knox (Mrs. John Glines) 422 1/2 Seborn Ave. Zanesville, O.
Robert Sanford, 791 Wedgwood Dr. Columbus, O.
Rosalie Lane (Mrs. Robert Brock) 270 West Liberty St. McConnelsville, O.
William Scott, AF 15472416 Box 216 91st Air Refueling Sqdn Lockbourne AFB Columbus, O.
Leonard Colleen (Mrs. Ralph Price) Duncan Falls, O.
Olive Lyons (Mrs. Olive Stutes) Rt. 3 McConnelsville, O.
Donald Tennent, Rt. 2 McConnelsville, O.
Marie Massie (Mrs. John Hutchins) Malta, O.
Floyd Thompson, 15 South High St. Columbus, O.
Donna Parker (Mrs. Charles Nelson) 537 1/2 Putnam Ave. Zanesville, O.
Glenna Pierce Essex Wire, Zanesville, O.
Jerry Townsend, Ted's Trailer Town Norfolk, Va.
Raymond Townsend, North 4th St. McConnelsville, O.
Hilma Ross, 156 Maynard Ave. Columbus, O.
Hazel Rowland (Mrs. Hazel Pettet) Rt. 1 New Lexington, Ohio
Charles Westfall, U.S. 52397408 8th Signal Co. APO 111 New York, N. Y.
Betty Showalter (Mrs. Chauncey Lyon) Rt. 4 McConnelsville, O.
Marian Torbert, 2279 N. High St. Columbus, O.
Lloyd Williams, 560 Eighth St. McConnelsville, O.
Barbara Smith (Mrs. Kenton Ray) Rt. 2 McConnelsville, Ohio
Freddy Woodard, Rt. 2 McConnelsville, O.
Marian Smith (Mrs. Frank Jackson) Malta, O.
Betty White (Mrs. Gene Wilson) Rt. 4 McConnelsville, Ohio
Norma Wilson, Blue Rock, Rt. 1 O.

CLASS OF 1952

Sandra Abel, East Main St. McConnelsville, O.
Leonard Altier, Crooksville, O. Rt.
Betty Brownrigg (Mrs. Betty Harris) 1016 1/2 Madison Ave. Columbus, O.
Junita Burtnett (Mrs. Junita Garrett) Malta, O.
Betty Burkhart (Mrs. Jim Wise) Camp Lejeune, N. C.
Joel Cheek, Columbus, O.
Faith Clemens (Mrs. Junior Weaver) Box 36 Pennsville, Ohio
Jack Cornell, Sa. 3311987 U.S.S. Coarl Sea C.V.A. 43 Div. A% Fleet P.O. New York, N. Y.
Jean Cramblit (Mrs. Galen Crawford) Rt. 1 Malta, O.
Maxine Cramblit (Mrs. Maxine Bankes) Malta, O.
Galen Crawford, Rt. 1 Malta, O.
Jerry Davis, U.S. 52396568 Co. L. 14 Infantry Reg. AF 25 San Francisco, Calif.
Jack Devitt, Circleville, O. Rt. 4
Mary Divers (Mrs. Mary Ayers) Provo, Utah
Maxine Dye (Mrs. Maxine Harlow) Rt. 2 McConnelsville Ohio
Patty Earich (Mrs. Darl Roberts) McConnelsville, O.
Charlotte Finley, 222 West 11 Columbus, O.
Wilma Fischer (Mrs. Wilma Jenkins) Glouster, O.
Denver Fisher, Rt. 1 Malta, O.
Betty Frame, 898 East Main St. McConnelsville, O.
Betty Gibson (Mrs. Betty Ransom) Rt. 1 Malta, O.
Annabell Greer (Mrs. Annabell Cunningham) 59th St. McConnelsville, O.
Mary Greuey, Rt. 2 Malta, O.
Betty Hancher, 3113 Ruhl Ave. Columbus, O.
Francis Harman, Rt. 2 McConnelsville, O.
Norma Ickes (Mrs. Norma Husch) Ravenna, O. Rt. 1
Frank Jaynes, 1308 Owen Rd. Toledo 5, O.
Walter Kidd, Rt. 3 McConnelsville, O.
Janet Kimble, 3815 Brotherton Rd. Apt. 5 Cincinnati, O.
Evelyn Knox (Mrs. Evelyn Smith) Columbus, O.
Sue Lindimore (Mrs. Bob Snyder) 283 S. 9th St. McConnelsville, O.
Marjorie Lyon (Mrs. Marjorie Taylor) 666 Singley Ave. Akron, O.
Sonja Manly (Mrs. Sonja Bateman) O.U. Trailer Court Trailer A-3 Athens, O.
Jean Matheney (Mrs. Jean Davis) 127 Smith Ave. Canton, Ohio
Joan Matheney (Mrs. Joan Thomas) Barbour St. Glouster Ohio
Richard Matheney, Malta, O.
Ray McGregor, 330 E. Main McConnelsville, O.
Joan Miller (Mrs. Joan Price) Rt. 5 Newark, O. % Martain Parker
Larry Mizer, 43 S. 4th St. McConnelsville, O.
Robert Mizer, Jefferson St. McConnelsville, O.
Ann Moore (Mrs. Ann Shiflett) Rt. 3 McConnelsville, O.
Shirley Moore (Mrs. Shirley Fuller) Box 17 Beverly, O.
Sue Moore (Mrs. Sue Lowe) 1963 W. Board St. Columbus, O.
Wayne Norman, 6001 St. Special Indes. Sq. APO 925 San Francisco, Calif., Japan
Keith Parsons, 627 W. Riverside Dr. McConnelsville, Ohio
Dorothy Parmiter (Mrs. Dorothy Shrivers) Rt. 3 McConnelsville, O.
Eldonna Porter (Mrs. Eldonna Hartley) 605 Windsor St. Marion, O.
John W. Ray, 1484 Belmont Ave. Columbus, O.
Nancy Ralph (Mrs. Nancy Attanasio, Jr.) 21 Marietta Ave., Athens, O.
Claribell Richardson, 1860 85th St. Cleveland 6, O.
Paul Richardson, Rt. 3 McConnelsville, O.
Wayne Roberts, Rt. 4 McConnelsville, O.
Allen Ross, Rt. 2 McConnelsville, O.
David Riley, Rt. 4 McConnelsville, O.
Freda Roberts (Mrs. Freda Reed) Malta, O.
Rex Scott, S. Sandusky Ave. Delaware, O.
Rufus Silvus, 207 N. 7th McConnelsville, O.

This Page Sponsored by

BOB'S BODY SHOP
PRITCHARD CLEANERS
S. C. LONG JEWELERS
ELITE CLEANERS

CLASS OF 1952 (Con't.)

avenna Smith (Mrs. Kenneth Smothers) Gahanna, O.
onald Smith, Box 317 Malta, O.
hn Sigler, RA 15497138 2BN Med. Detachment 188 Al % PO 112 New York, N. Y.
ed Sidwell, Rt. 1, Malta, O.
ary Strahl, 29th 15th Ave. Columbus, O.
elen Strahler, 930 N. Joacquin St. Stockton, Calif.
lla Thompson (Mrs. Ella McPeek) 1386 Wheeling Ave. Zanesville, O.
urwood Timberman, Rt. 1 Malta, O.
nia Vickroy, Alexander, Va.
arrel Vorhies, 52414980 Co. B 16th Battalion 5th Training Regt. Inf. Fort Knox, Ky.
ose Ella White, Rt. 1 Malta, O.

CLASS OF 1953

onald Ames, Nelsonville, O.
osemond Archer (Mrs. Dwight Gartrell) 2822 E. 5th Ave. Columbus 9, O.
hilip Barkhurst, 589 Bell Ave. McConnelsville, O.
annine Barnhart (Mrs. Stanley Scott) Malta, O.
irginia Blair, Compton Hall, Wooster, O.
ady Brown (Mrs. Arthur Gibbs) 316 Broad St. Blainbridge, Ga.
etty Burkheimer, 258 Oakwood Dr. McConnelsville, O.
ary Burkheimer, Rt. 1 Malta, O.
ary Frances Bush (Mrs. William Roth) 460 Gray St. Zanesville, O.
illiam Curry, 85 Oakwood Dr. McConnelsville, O.
mes Davis, 31-15th Ave. Columbus, O.
ancy Davis, Lindley Hall, Athens, O. OU
en Dawson, Malta, O.
irley Drake (Mrs. Raymond Campbell) Malta, O.
rry Dye, 87 S. 11th St. McConnelsville, O.
etty Finley (Mrs. Norman Dingey) 604 B. Newton Dr. Newton Falls, O.
onald Finley, Rt. 1 Malta, O.
artha Giles (Mrs. Lloyd Williams) 560 N. 8th St. McConnelsville, O.
chard Green, 15 College St. Athens, O. OU
lan Gray, Columbus, O. Ohio State University
ann Hall (Mrs. Ray Lindimore) 511 E. McConnel Ave. McConnelsville, O.
oward Hill, 311 W. 121st. St. New York 27, N. Y.
thryn Hooper, Rt. 3 McConnelsville, O.
ice Huffman, Rt. 3, Malta, O.
homas Jaynes, 310 Hamilton Ave. Coshocton, O. (Army)
n Johnson (Mrs. Rex Tolbert) 182 E. McConnel Ave. McConnelsville, O.
artha Johnson, 1994 1/2 Summit St. Columbus, O.
orothy Lane (Mrs. Wayne Dew) 157 S. 5th St. McConnelsville, O.
obert Leeper, 115 E. 14th Ave. Columbus, O.
hn Lewis, 1036 1/2 Wheeling Ave. Zanesville, O.
ddie Lindimore, Rt. 3 McConnelsville, O.
aula Massey (Mrs. Ronald Ames) Nelsonville, O.
ayne Matheney, Malta, O. (U.S. Army)
vyla Maxwell (Mrs. Jerry Townsend) Norfolk, Va.
lla Maxwell (Mrs. Arthur Morris) 3556 Y St. Sacramento, Calif.
an Mummey, 43 W. Norwick Ave. Columbus, O. (Army)
oris Mummey, 43 W. Norwick Ave. Columbus, O.
arold Murphy, 1501 Carroll St. Zanesville, O.
arolyn McClure (Mrs. Galen Fox) Rt. 3 Malta, O.
chard Murphy, 395 Plum St. McConnelsville, O.
odney Nelson, Rt. 1 Malta, O.

CLASS OF 1953

Jeannine Newsom (Mrs. Maynard Greuey) Malta, O.
Barbara Newton (Mrs. Jerry Bachelor) Malta, O.
Sylvia Niceswanger (Mrs. Ronald Coler) Malta, O.
Michael Oliver, Rt. 3 McConnelsville, O.
Richard Price, 5 Park Place Athens, O.
Jack Riley, Rt. 1 Malta, O.
Mildred Risberg (Mrs. Richard Harman) Dietz Lane Zanesville, O.
Lillian Ross, 156 E. Maynard Ave. Columbus, O.
James Sands, Rt. 3 Malta, O.
Suzanne Scott (Mrs. C. Kelly Sheets) 214 1/2 N. Union St., Delware. O.
Eugene Sears, Baker Hill, Columbus, O.
Shirley Spillman (Mrs. Glenn McKee) Rt. 2 McConnelsville, O.
Natalie Strong (Mrs. Philip Barkhurst) 589 Bell Ave. McConnelsville, O.
Andrew Taylor, Rt. 3 Malta, O.
Faryl Taylor, 2188 1/2 Summit St. Columbus, O.
John Thompson (Mrs. William Moore) 1638 Superior Ave. Zanesville, O.
Rose Walker, 57 W. Liberty St. McConnelsville, O.
Rosalie White (Mrs. Denzil Linscott) Rt. 4 McConnelsville, O.
Roy Williams, 157 1/2 S. Fifth St. McConnelsville, O.
Rita Wilson (Mrs. Rex Martin) Pennsville, O.
Jim Wise, Camp Lejeune N. Carolina

CLASS OF 1954

Carolyn Abel (Mrs. David Riley) McConnelsville, O.
Barbara Beckwith, 3815 Brotherton Rd. Cincinnati, O.
Jeanette Buchanan (Mrs. Louis Demster) 960 N. Kennebec, McConnelsville, O.
Mary Burkhart (Mrs. Jack Matheney) 1314 Little Page St., Fredericksburg, Va.
Sue Carpenter (Mrs. Gene White) 1195 Huntley Dr. Columbus, O.
Robert Calendine, Malta, O.
Jerry Clemens (Mrs. Bill Matheney) Rt. 1 McConnelsville, O.
Ray Cordray, N. 8th. St. McConnelsville, O.
Nancy Cramblit (Mrs. Louis Lyon) 791 Oak St. Lima, O.
Clare Curry (Mrs. Calvin Newberry) Rt. 4 McConnelsville, O.
Eloise Dailey, Rt. 2 McConnelsville, O.
Juanita Dailey (Mrs. Charles Westfall) 2130 N. Butler Ave., Indianapolis, Ind.
Paul Davis, Rt. 4 McConnelsville, O.
Louis Demster, 960 N. Kennebec, McConnelsville, O.
Ann Dingey, 2253 Indianola Ave. Columbus, O.
Bruce Dye, Baker Hall OSU Columbus, O.
Wanda Finley, Welsh Cottage, OU Athens, O.
Ercel Fox (Mrs. Ercel Barnes) Rt. 1 Malta, O.
Nancy Fulton (Mrs. Berl Welch) Malta, O.
Richard Garrett, Augusta, O.
Jerry Geddes, Navy, Chicago, Ill.
Joan Gilliland (Mrs. Bob Eickel) 1950 Korbel Ave. Columbus, O.
Merrill Gladden, Rt. 3 Malta, O.
Mark Grubb, Shelby, O.
James Hambleton, Camp Hanford, Wash.
Richard Harrison, Rt. 1 Malta, O.
Duane Hemry, Otterbein College, Westerville, O.
Kent Hoover (Air Force) Malta, O.
Donna Kincaid (Mrs. Don Miller) 347 Park Ave. Mansfield, O.
Shirley Kincaid, Columbus, O.
Paulette Koller, Ohio University, Athens, O.

This Page Sponsored by

BARKHURST SHOE REPAIR
FOX'S SERVICE STATION

McCLURE'S GROCERY
DINNER BELL

CLASS OF 1954 (Con't.)

Frederick Kraps, Fort Lewis, Wash.
Shirley Kuhn (Mrs. Durwood Timberman) Rt. 1 Malta, O.
Thomas Leeper, Baker Hall, Ohio State University Columbus, O.
Denzil Linscott, Rt. 2 McConnelsville, O.
John Marsh, Delta Phi House, 8 Sherry Rd. Troy, N. Y.
Betty Matheney (Mrs. Betty Van Gundy) 1177 Studer Columbus, O.
Jack Matheney, 1314 Little Page St. Fredericksburg, Va.
Robert Mayle, Cliffwood Ave. Zanesville, O.
Betty Miller (Mrs. Betty McInturf) Newark, O.
Donna Moore (Mrs. Landon Palmer) 157 N. 8th St. McConnelsville, O.
Dorothy Morris (Mrs. Joe Aber, Jr.) 57 S. 4th St. McConnelsville, O.
James Needles, San Francisco, Calif.
Calvin Newberry, Rt. 4 McConnelsville, O.
Margaret Newlen (Mrs. Duane Hivnor) Bob 585, McConnelsville, O.
William Norman, South Dakota
Betty Norris (Mrs. Betty Jones) Springfield, Ill.
Victor Norris, Wright Patterson Base, Dayton, O.
Landon Palmer, 157 N. 8th St. McConnelsville, O.
John Raney, Rt. 3 Malta, O.
Freda Ray (Mrs. Wm. Curry) 85 Oakwood Dr. McConnelsville, O.
Oran Rowland, California
David Sealock, Fort Chaffee, Ark.
Kathleen Sidwell, Rt. 1 Malta, O.
Kathryn Sidwell (Mrs. Kathryn Morgan) 528 S. X. Onthes, Tulsa, Okla.
Edith Singree (Mrs. Jim Sands) Rt. 3, McConnelsville, O.
Burdette Stewart, H & S Co. 8th Engineer Battalion (C) Tokyo, Japan
Cledis Venoy, Rt. 4 McConnelsville, O.
Barbara Wells (Edward Marshall) 172 E. Main St. McConnelsville, O.
Jerry Whitehouse, Rt. 4 McConnelsville, O.
Ray Wiseman, Rt. 1 Malta, O.
Sue Wood (Mrs. Cash Jewell) Rt. 1 Malta, O.
John Woodburn, Rt. 3 McConnelsville, O.

CLASS OF 1955

Danny Abel, Box 428 Idleyld Rt., Roseburgh, Ore.
Doris Anderson, Malta, O.
Duane Apperson, 473 McConnel Ave. McConnelsville, Ohio
Arnold Bankes, Rt. 1 Malta, O.
Dorotha Bankes, 108 S. 8th St. McConnelsville, O.
Jane Blackmer, 1047 N. Kennebec, McConnelsville, O.
Jo Ann Brandeberry, 81 1/2 Apt. 1 W. Main St. McConnelsville, O.
Delores Calendine, Fourth St. Box 102 Malta, O.
Barbara Conn, Main St. Malta, O.
Janet Cordray, Rt. 1 McConnelsville, O.
Ronald Cordray, Rt. 1 McConnelsville, O.
Robert Davis, 81 1/2 Apt. 1 W. Main St. McConnelsville, O.
Shelby Davis (Mrs. Lee Work) Rt. 3 McConnelsville, O.
Betty Farson, 2345 Roys Ave. Columbus, O.
Robert Finley, Rt. 4 McConnelsville, O.
John Fitch, Rt. 3 McConnelsville, O.
Joy Fouts (Mrs. Joy Lindgren) 789 Franklin Ave. Columbus 5, O.

CLASS OF 1955

Gerry Gaston, 1350 Neil Ave. YWCA Columbus, O.
Harold Gibson, Malta, O.
Ray Hall, Rt. 2 McConnelsville, O.
David Hambleton, Key Town Rt. 5 Marion, O.
William Harman, Rt. 2 McConnelsville, O.
Joan Kenney, 127 N. 5th St. Zanesville, O.
Gaile Kester (Mrs. Clyde Dew) Main St. Malta, O.
Harry Kidd, Rt. 2 McConnelsville, O.
Dean Kimble, Rt. 4 McConnelsville, O.
Lucille Lane, Rt. 1 Malta, O.
Norman Leget, Main St. Malta, O.
Edward Marshall, 172 E. Main St. McConnelsville, O.
Sara Morris (Mrs. Dan Aber) 3rd. St. Malta, O.
James Murray, 716 N. Kennebec, McConnelsville, O.
George McGrath, Echo St. Malta, O.
Carolyn McGregor (Mrs. Raymond Pope) Main St. Malta, O.
Vonda Nelson, Rt. Crooksville, O.
Max Niceswanger, Malta, O. Rt. 3
Ilene Norman, 608 Cliffwood Ave. Zanesville, O.
Linda Porter, Rt. 1 Malta, O.
Patti Price, Lancaster, O.
Wanda Raney, 127 N. 5th St. Zanesville, O.
Orville Reynolds, Rt. 3 McConnelsville, O.
Lula Richardson (Mrs. Bob Bowman) 134 S. 7th St. McConnelsville, O.
Bertha Roberts (Mrs. Dean Earich) Rt. 1 Malta, O.
Donna Roberts, 129 W. Como Ave. Columbus, O.
Margaret Roberts, Rt. 3 McConnelsville, O.
Naomi Roberts (Mrs. Jack Radcliff) 960 3 1/2 Linden Ave., Zanesville, O.
Richard Roberts, Bell St. Malta, O.
Shirley Roberts (Mrs. Wayne Roberts) Rt. 1 McConnelsville, O.
Beulah Smith, 826 Copeland Rd. Columbus, O.
Irma Smith, 1889 Franklin Park, S. Columbus, O.
Lois Smith, 1770 Republic Ave. Columbus, O.
Larry Snider, South Zanesville, O.
Judith Staker, 505 N. Kennebec McConnelsville, O.
Ronnie Strong, Rt. 1 Malta, O.
Betty Vanoster, Reynoldsburgh, O.
Jim Woodward, Front Street, Malta, O.

CLASS OF 1956

James Abel, 47 W. Franbes Ave. Columbus, O.
Marjorie Ames, Hampton House John Hopkins Hospital Baltimore 5, Md.
James Ashton, AF 23540154 3355STU Schnute AFB Rantul Ill.
George Barkhurst, McConnelsville, O. 95 Sunset Dr.
Leah Bone, 1519 Perry St. Columbus, O.
David Blackmer, N. Kennebec Ave. McConnelsville, O.
Betty Bresock, Zanesville, O.
Karl Bucey, Muskingum College, New Concord, O.
Carol Bush, E. Main St. McConnelsville, O.
Alice Burkheimer, Technician Home Bethesda Hospital Zanesville, O.
Charles Burkheimer, Travis Air Force Base, Calif.
Keith Carpenter, Rt. 1 Malta, O.
Mark Clemens, Rt. 1 Malta, O.
Ronald Cramblitt, Rt. 1 Malta, O.
Roberta Click (Mrs. Leonard Bier) 2025 W. Washington Phoenix, Ariz.
R. D. Croy, 106 N. Kennebec, McConnelsville, O.
Phyllis Cumberledge, 1002 University Dr. Alexandris, Va.
Junior Curtis, ACWRN 572-72-74 VW-12 Navy #14 % FPO San Francisco, Calif.
Mary Faye David, 435 Canfield Hall OSU Columbus, O.
Patricia Dew (Mrs. Roy Williams) S. 5th St. McConnelsville, O.

This Page Sponsored by

JANES EQUIPMENT CO.
BROCK'S USED AUTO PARTS

MALTA NATIONAL BANK
FISHER FUNERAL HOME

CLASS OF 1956 (Con't.)

Galen Durose, Marietta College, Box 200 Marietta, O.
Sharlene Frame, Meridith Business School Zanesville, O.
James Finley, Statum Dorm OSU Columbus 10, O.
Pauline George, Star Rt. McConnelsville, O.
Vivian Glenn, Brian Hall, Athens, O.
Martha Gray (Mrs. Don Wallace) 85 N. Kennebec Ave. McConnelsville, O.
Margaret Green, Tatton Hall, New Concord, O.
Carol Grubb (Mrs. Robert Finley) Rt. 4 McConnelsville, O.
Ronald Hambel, Malta, O.
Rita Hancher, 259 N. 7th St. McConnelsville, O.
Floyd Harker, Rt. 1 Malta, O.
Robert Harris, OU Athens, O.
Victor Hill, 311 W. 121st St. New York 27, N. Y.
Barbara Kearns, Laurel Ave. Zanesville, O.
Doris Knox, Zanesville, O.
Barbara Lamb, Max Hall OSU Columbus, O.
Dixie Love (Mrs. Wayne Reinstettle) E. Main St. McConnelsville, O.
George Lewis, Otterbein College Westerville, O.
Ronald Macklem, Co. 100 Batt 13 Reg. 1 US Naval Training Center Bainbridge, Md.
Mary Manness, Univ. Oklahoma, Norman, Okla.
Gene Masterson, Rt. 3 McConnelsville, O.
Janet Matheney, Airline School Minneapolis, Minn.
Eleanor Matson, Malta, O.
Francis Maxwell, S. Kennebec Ave. McConnelsville, O.
Roger Mercer, Star Rt. McConnelsville, O.
Anna Metcalf, 582 E. Weber Rd. Columbus, O.
Donald Miller, Star Rt. 1 Malta, O.
David Moore, McConnelsville, O., Rt. 2
James McConkey, Rt. 1, Malta, O.
Patricia McCormick, 87 N. 9th St. McConnelsville, Ohio
Paul McDonald, Rt. 4, McConnelsville, O.
Richard McElhiney, Rt. 4, McConnelsville, O.
Susie McGrath, Beauty School, Athens, O.
Winnifred McGrath, 216 E. McConnel Ave. McConnelsville, O.
Kinsey McPeek, Rt. 2, McConnelsville, O.
Phyllis Noll, OU, Athens, O.
Shelba Niceswanger (Mrs. Charles Garrett) Deavertown, O.
Dorothy Pettit (Mrs. Gene Hillyer) 47 W. 10th Ave., Columbus, O.
Robert Pickenpaugh, Newark, O.
Gloria Radcliff, Hillbert Ave. Columbus, O.
Carol A. Reed (Mrs. John Smith) Malta, O.
Carol W. Reed, 582 E. Weber Rd. Columbus, O.
Charles Reed, Rt. 1 Malta, O.
Hazel Reynolds, Rt. 3 McConnelsville, O.
Don Richardson, Freed-Hardman College, Ky.
David Roberts, Rt. 3 McConnelsville, O.
Darl Roberts, Rt. 4 McConnelsville, O.
Betty Schlotzhauer, 26 N. 3rd St. McConnelsville, O.
Charles Sloan, Marietta College Marietta, O.
Dean Richardson, McConnelsville, O.
Charles Thompson, Rt. 1 Malta, O.
Nancy Tredway, Rt. 3 McConnelsville, O.
Patty Wells, Meridith Business School, Zanesville, O.
Donna Williams (Mrs. Rex Blackburn) Malta, O.
Robert White, Rt. 4 McConnelsville, O.
James Wilson, Rt. 3 McConnelsville, O.
Dorothy Wise, Rt. 4 McConnelsville, O.
Patty Wilson (Mrs. Harry Eddleblute) E. McConnel Ave. McConnelsville, O.
Ruth Woodward, Main St. McConnelsville, O.

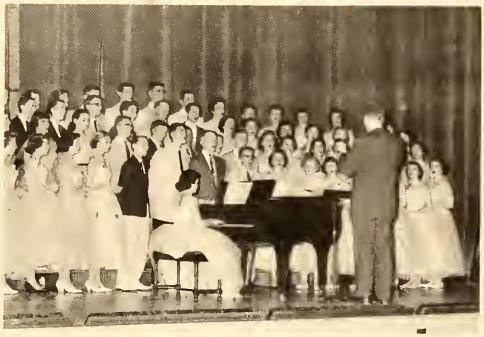

This Page Sponsored by

EVANS BROTHERS' CO.
M & M DECORATING CO.

MALTA 5 & 10
HENRY BACHMAN, M. D.

LITTLE'S FOOD CENTER

BLUE BELL RESTAURANT

ELLIOTT COAL AND LUMBER YARD

WAGONER OIL

JOHN W. FOX

INSURANCE

MORRIS HARDWARE

MAIN STREET MARKET

FRIENDLY SHOP

GUS ABEL GARAGE

TAYLOR WOODCRAFT

COTTON'S TRACTOR SALES

SHERMAN'S SERVICE STATION

BEN FRANKLIN STORE

DR. DON NEWCOME

J. & G. FEED SERVICE

CORDRAY'S DAIRY

VANCE BUICK CO.

ADREAN BEAUTY NOOK

CORDRAY'S MARKET

POLLYANNA BEAUTY SHOP

DR. J. A. KING

TWIN CITY HARDWARE

BECKETT AND GRAY INSURANCE

GEORGE D. WAGONER

VERA'S BEAUTY SHOP

WISE AND STUTES GARAGE

GRACE CORDRAY TUPPERWARE

HOME PARTIES

A GIFT

Compliments of

CLOSSMAN HARDWARE

Zanesville, Ohio

THE BETSY MILLS DINING ROOM

300 Fourth Street

Marietta, Ohio

Telephone Fr. 3-3884

Open to the Public

Also Reservations for Parties and Banquets

A GIFT

MORGAN COUNTY HERALD

STANBERRY PHARMACY

THE OHIO OFFICE SUPPLY CO.

27 N. 5th St. Phone GL 3-6786

Zanesville's Oldest Office Supply & Equipment Store

ROBERTS

The Diamond Store

JEWELERS INC.

Zanesville, Ohio

Compliments of

DRS. DEAN H. AND EDGAR NORTHUP

Marietta, Ohio

BROUGHTON

DAIRY

PRODUCTS

You Will Enjoy
Every Day

Royal Typewriters
Office Machines

Service Supplies
Furniture - Rentals

311 2nd St.
Marietta, Ohio

CENTRAL OFFICE SUPPLY CO.

Phone Fr. 3-6987

Compliments

of

RICH LOAF BREAD CO.

Marietta, Ohio

MARIETTA LAUNDRY

Truclor Dry Cleaning

Marietta's Finest

Phone Fr. 3-3835

Compliments of

WAINWRIGHT

Furniture and Music

Store

Marietta, Ohio

YOUR SHOPPING CENTER IN MARIETTA

Bonham's of Marietta

Clothes for High School

and College

Quality - Style

Selection - Service

BROTHERS

Fine Home Furnishings

717 Greene St. Marietta, O.

Compliments of the

ROEKEL COMPANY

Zanesville, Ohio

WEBER'S

(In Zanesville)

Wishes the graduates of M & M

only the Best of Everything in

their future.

LONGSHORE'S
MUSIC STORE
"Since 1878"
Phone 3-9211
55-57 North Fifth St.
Zanesville, Ohio
Complete Musical Supplies

Congratulations Class of '57
STARR'S
A Dependable Place to Shop
For Over 73 Years. . .
There's a Reason!
Zanesville, Ohio

MARIETTA OFFICE SUPPLY CO.
Portable Typewriter Headquarters
Hi-Fi Phonographs & Records
"Everything for the Office"
Phone Fr. 3-5212
Marietta, Ohio

Compliments of
ZANE AUTO
UPHOLSTERY CO.
812 Pershing Road
Zanesville, Ohio

THE TIMES RECORDER
THE ZANESVILLE SIGNAL
SUNDAY TIMES SIGNAL
Providing Southeastern Ohio with the latest and most news
and pictures and the only complete shopping guides to
Zanesville Stores

BALL

STUDIO

SNAPS

After you.

Dear Sir: .....

Working hard.

Future Chemists?

Happy, aren't they?

Learning their Latin.

Is the choir singing?

Mrs. Hart and her health class.

Working?

Enough rope.....

Studying, aren't they?

Who got the ball?

Future homemakers.

Ready to eat.

The kitchen, orderly and clean.

Our cheerleaders

Who are they?